

a Giorgio Gasbarro

MAURIZIO BIGNONE

# Un meraviglioso viaggio

Cello Solo

per violoncello e archi

• = 57

*mf*

6

12

*f*

18

23

30

*ff* *f* *ff*

35

*f* *ff*

41

*f*

47

• = 207

14

*mf*

66

2

70

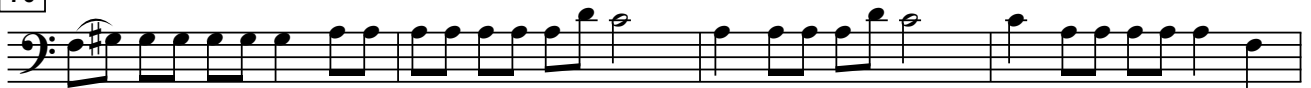

74

78

82

86

90

95

100

106

110

114

117

120

123

126

130

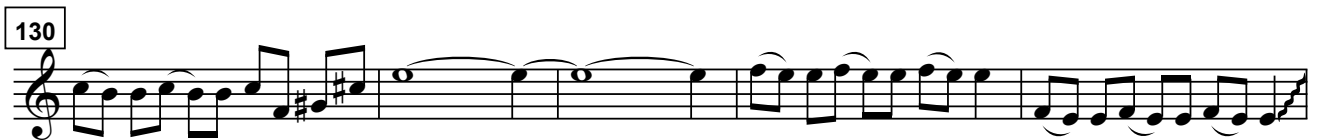

135

*mf*

140

144

148

152

157

4

162

166

170

174

178

182

186

191

197

203

210

216

222

226

230

235

241

248

253

256

259

262

6

265

269

273

276

279

282

284

287

290

292

294

297

3 3 3 3 3 3 3 3 3 3 3 3 3 3 3 3 3 3

300

3 3 3 3 3 3 3 3 3 3 3 3 3 3 3 3 3 3

*Gliss.*

303

3 3 3 3 3 3 3 3 3 3 3 3 3 3 3 3 3 3

305

3 3 3 3 3 3 3 3 3 3 3 3 3 3 3 3 3 3

307

$\text{♩} = 54-58$

*pp mf*

320

3 3 3 3 3 3 3 3 3 3 3 3 3 3 3 3 3 3

326

3 3 3 3 3 3 3 3 3 3 3 3 3 3 3 3 3 3

332

3 3 3 3 3 3 3 3 3 3 3 3 3 3 3 3 3 3

*f*

335

3 3 3 3 3 3 3 3 3 3 3 3 3 3 3 3 3 3

$\frac{3}{4}$

340

*rallent.....*

348

*pp*