

a Giorgio Gasbarro

MAURIZIO BIGNONE

Un meraviglioso viaggio

Celli

per violoncello e archi

♩ = 57

mp al ponticello

8

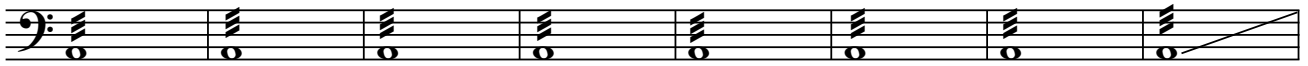

16

22

28

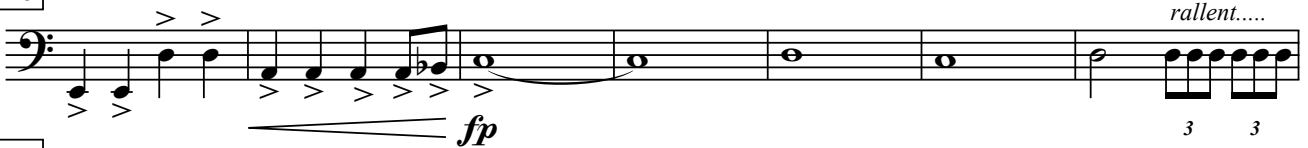

35

41

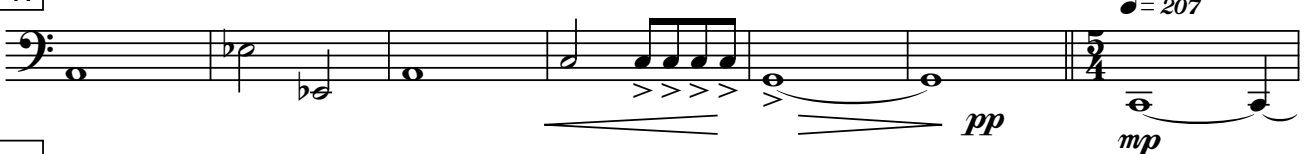

48

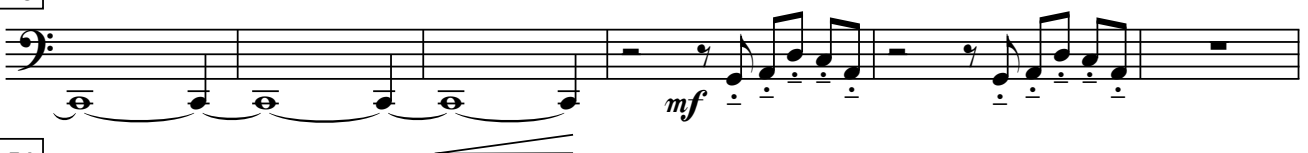

54

58

101

106

mf

110

mp

114

ff

119

ff

124

ff

129

fp

134

f

139

mf

144

mf

148

mf

153

157

161

165

170

175

179

183

187

191

196

201

mp

205

mf

210

215

220

f

223

226

229

232

235

CADENZA = libero 14

ff

252

35 15

6

307

2 $\bullet = 60$
mp

315

322

f

329

f

335

mp

342

rallent.... *pp*