Hark ! The herald angel sing

Trombone

Felix Mendelssohn
Aurelien Solor

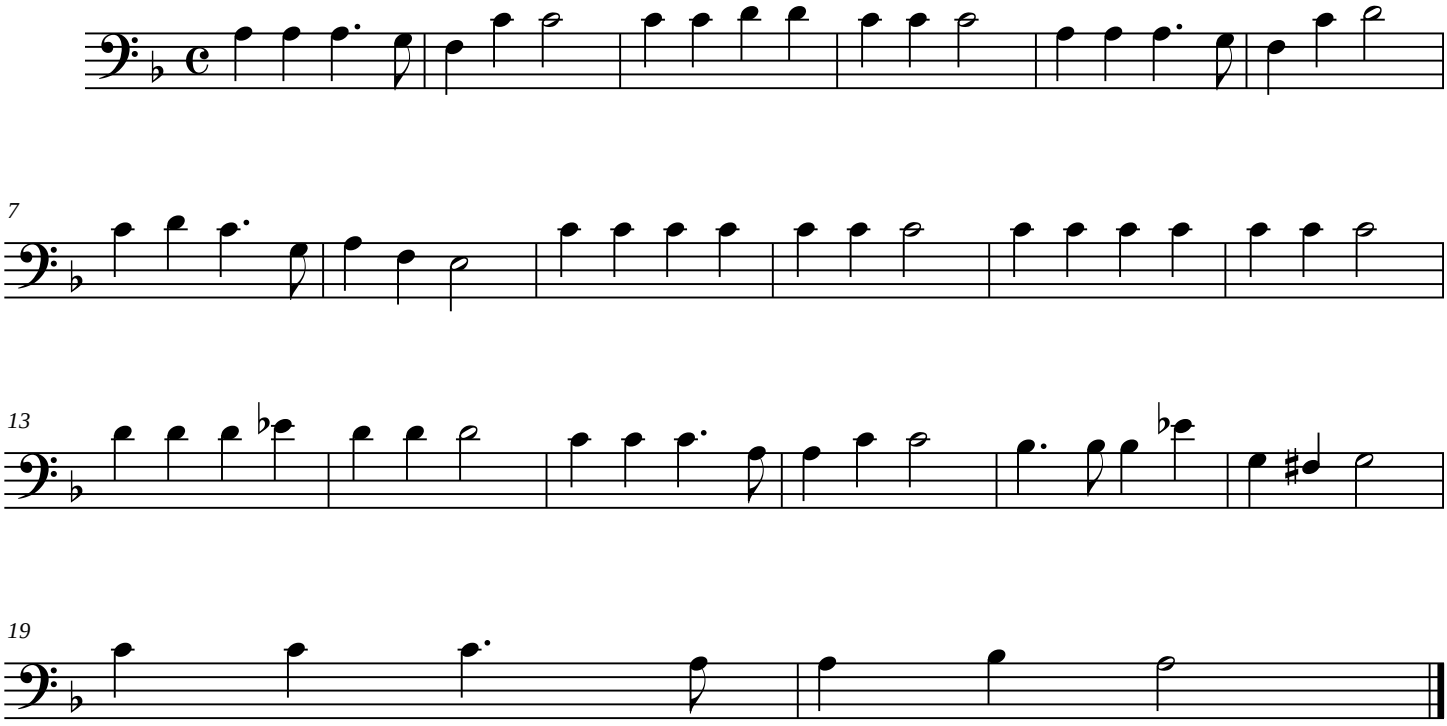

free-scores.com