Violin 2

"Sollt ich meinem Gott nicht singen"

from 24 Chorals (Op. 123 No. 18)

Friedrich Wilhelm Markull (1816 - 1887)

Interpretation for Winds & Strings by Mike Magatagan 2020
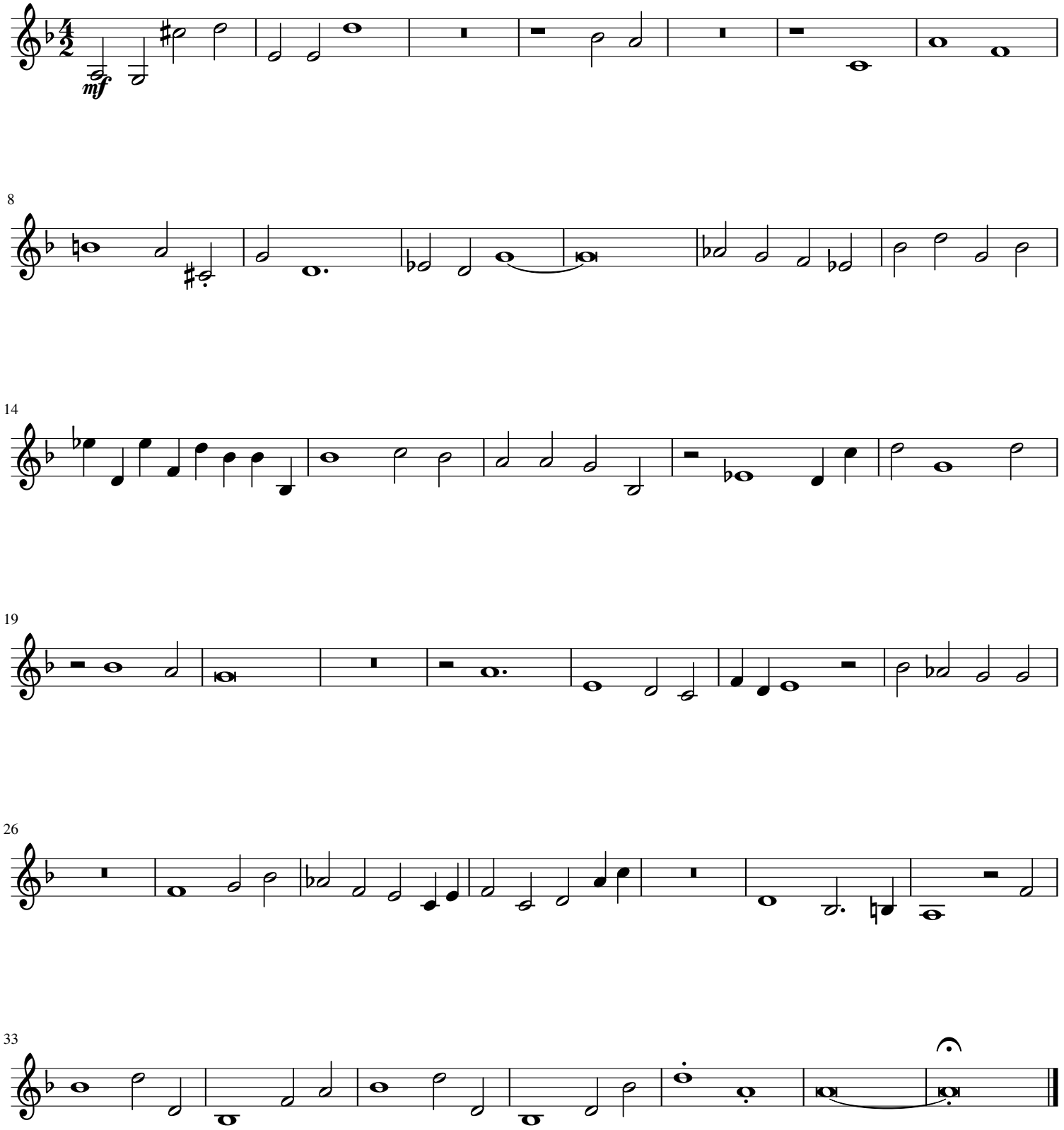
Largo (𝅗𝅥 = 60