

MARCIA SINFONICA Op.10

Ottavino

Luigi RAGO
(b. 1987)

Allegro grandioso

mf

7

mf

13

f

mf

19

mf

f

mf

25

mf

mf

29

f

34

mf

38

TRIO

4

3

3

3

3

3

3

3

45

2

mf

50

3

3

3

3

Copyright © 2022

free-scores.com

Ottavino

58 *mf* 3 3 3 3 3 3

62 *mf* 6

72 *trm*

78 *trm*

84 *trm* *mf* *f*

88

MARCIA SINFONICA Op.10

Flauto

Luigi RAGO
(b. 1987)

Allegro grandioso

tr

mf

7

mf

13

f

19

f

23

mf *f*

27

mf *f*

32

mf

37

4

mp

3 3

3 3

44

3 3 3 3

3

8

mp

Copyright © 2022

free-scores.com

Flauto

58 *mf*

62 *mp*

67 *mf*

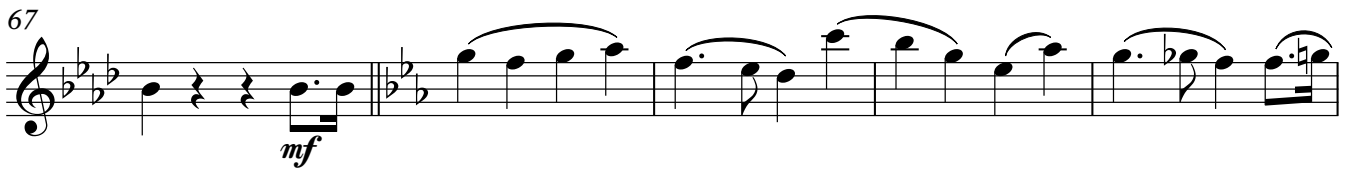

72 *trm*

78

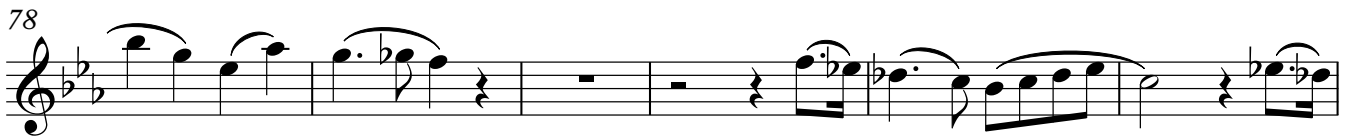

84

87 *f*

MARCIA SINFONICA Op.10

Oboe

Luigi RAGO
(b. 1987)

Allegro grandioso

mf

7

mf

13

2

mf

20

f

mf

26

f

mf

f

31

mf

36

mp

3

42

mf

49

4

mf

57

3

Copyright © 2022

free-scores.com

63

mp

67

mf

73

79

f

86

f

MARCIA SINFONICA Op.10

Fagotto

Luigi RAGO
(b. 1987)

Allegro grandioso

7

13

19

25

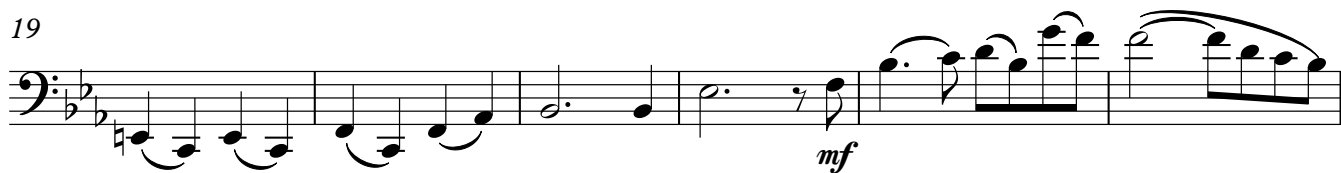

30

36

39

6 8

Copyright ©2022

free-scores.com

Fagotto

54

60

68

74

80

86

MARCIA SINFONICA Op.10

Clarinetto in Eb

Luigi RAGO
(b. 1987)

Allegro grandioso

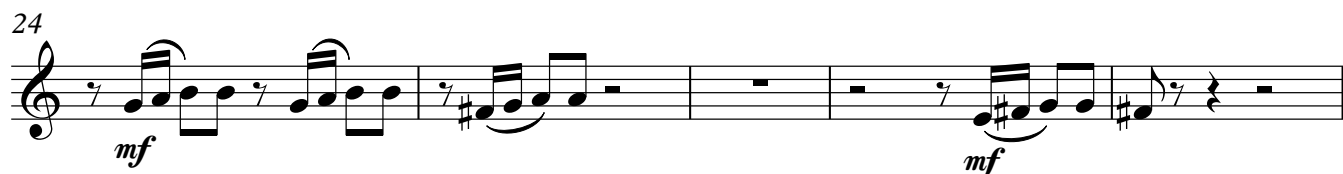
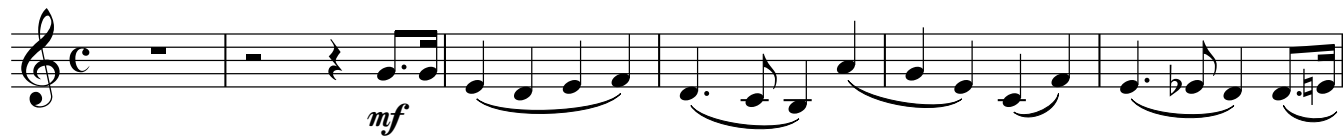

Clarinetto in Eb

54 *mf*

60 *mp*

65 *mf*

68

74 *trm*

80

86 *f*

MARCIA SINFONICA Op.10

Clarineto in B \flat 1

Luigi RAGO
(b. 1987)

Allegro grandioso

7 *mf*

13

18

24 *mf*

29 *mf*

33 *f*³

38 *mp*

44

Copyright © 2022 *mf*

Clarinetto in B \flat 1

54 *mf*

60 *mp*

65 *mf*

68

74 *trm*

80

86 *f*

MARCIA SINFONICA Op.10

Clarinetto in B \flat 2

Luigi RAGO
(b. 1987)

Allegro grandioso

7

13

19

27

32

37

43

51

58

Copyright © 2022

free-scores.com

Clarinetto in B \flat 2

63

mp

67

mf

73

mf

79

mf

85

f

MARCIA SINFONICA Op.10

Clarineto in B \flat 3

Luigi RAGO
(b. 1987)

Allegro grandioso

7

13

18

25

31

36

42

50

57

Copyright © 2022

free-scores.com

Clarinetto in B \flat 3

63

mp

67

mf

73

mf

79

mf

84

f

88

f

MARCIA SINFONICA Op.10

Clarineto Basso in Bb

Luigi RAGO
(b. 1987)

Allegro grandioso

mf

7

mf

13

19

mf

25

31

mf

37

3

f

mp

42

8

mf

55

60

Copyright © 2022

free-scores.com

Clarinetto Basso in B \flat

63 *mf*

68 *mf*

74

80

86 *f*

Sax Soprano

MARCIA SINFONICA Op.10

Luigi RAGO
(b. 1987)

Allegro grandioso

7 *mf*

13 *tr*

18 *mf*

24 *mf*

29 *mf*

33 **2**

38 *mp* **3**

42 **4**

Copyright © 2022

free-scores.com

50

mf

57

mf

63

mp

67

mf

72

mf *tr*

78

mf

83

mf

87

f

MARCIA SINFONICA Op.10

Sax Contralto 1

Luigi RAGO
(b. 1987)

Allegro grandioso

Copyright © 2022

free-scores.com

Sax Contralto 1

63

mp

67

mf

73

79

85

f

MARCIA SINFONICA Op.10

Sax Contralto 2

Luigi RAGO
(b. 1987)

Allegro grandioso

7

13

18

25

32

38

45

55

59

Copyright © 2022

free-scores.com

63

mp

67

mf

73

mf

79

mf

84

f

88

f

MARCIA SINFONICA Op.10

Sax Tenore

Luigi RAGO
(b. 1987)

Allegro grandioso

7

13

18

22

27

32

38

43

mf

f

mf

mf

f

mf

mp

2

4

Copyright © 2022

free-scores.com

Sax Tenore

50

mf

57

mf

64

mf

68

mf

74

mf

80

mf

84

mf

87

f

MARCIA SINFONICA Op.10

Sax Baritono

Luigi RAGO
(b. 1987)

Allegro grandioso

7

13

19

25

31

37

43

52

57

Copyright © 2022

free-scores.com

Sax Baritono

63 *mf*

68

74

80

86 *f*

3 3

MARCIA SINFONICA Op.10

Tromba in B \flat 1

Luigi RAGO
(b. 1987)

Allegro grandioso

3 3 3 7
mf *f* 3

12 2
mf 3 *mf* 3 *f* 3 *p*

19 11 4
f 3 *mf* 3

37
mp 3 3 3 3

41 3
mf

49
mf *mf* 3 3

55
3 3 3 3

59 9 7
f 3 *mf* 3

78 2
3 3 *p*

84 4
f

Copyright © 2022

free-scores.com

MARCIA SINFONICA Op.10

Tromba in B \flat 2

Luigi RAGO
(b. 1987)

Allegro grandioso

12

19

37

43

52

58

77

83

Copyright © 2022

free-scores.com

Cornetta in SI \flat 1 Flicorno Soprano 1

MARCIA SINFONICA Op. 10

Luigi RAGO
(b. 1987)

Allegro grandioso

3 3 3
mf

6 *tr*
mf

12

17 5
mp

27 2
mf 3 *p*

33 3
mf

38 3
mp

44 *mf* *mf*

51 3

V.S.

Copyright © 2022

free-scores.com

Cornetta in SI \flat 1 Flicorno Soprano 1

58

64

68

74

80

85

p *f*

mf

tr

2

f

Cornetta in SI \flat 2 Flicorno soprano 2

MARCIA SINFONICA Op.10

Luigi RAGO
(b. 1987)

Allegro grandioso

Staff 1: *mf*, 3

Staff 2: *mf*

Staff 3: 13

Staff 4: 19, 5, 2, *mp*, *mf*

Staff 5: 30, 3, *p*

Staff 6: 34, *mf*

Staff 7: 38, *mp*

Staff 8: 45, *mf*, *mf*

Staff 9: 52

V.S.

Copyright © 2022

free-scores.com

59

67

73

79

84

p

p< *mf*

f

3

2

MARCIA SINFONICA Op.10

Corno in Fa 1

Luigi RAGO
(b. 1987)

Allegro grandioso

11

mf *mf*

16

mp

26

mf

38

mp

45

mf *mf*

55

mf

62

mf *p*

83

f

Copyright © 2022

free-scores.com

MARCIA SINFONICA Op.10

Corno in Fa 2

Luigi RAGO
(b. 1987)

Allegro grandioso

MARCIA SINFONICA Op.10

Trombone 1

Luigi RAGO
(b. 1987)

Allegro grandioso

5 *mf* **3** **6** *f* **3**

11 **9** *mf* **3** *p*

27 *mf* **3** *mp*

36 *mp*

41 **11** *mf*

56 **4** *mf*

64

68 **6** *f* **9**

86 *mf* *f*

Copyright © 2022

MARCIA SINFONICA Op.10

Trombone 2

Luigi RAGO
(b. 1987)

Allegro grandioso

8 9

mf *f*³

21

mf *p* *mf*

29

mp

38

mp

44

mf

57

mf 6

68

*f*³ 9

86

mf *f*

Copyright © 2022

MARCIA SINFONICA Op.10

Trombone 3

Luigi RAGO
(b. 1987)

Allegro grandioso

8 9

mf *f*³

21 3

mf *p*

28 6

mf *mp*

38

mp

44 8

mf

57 6

mp

68 7 9

*f*³

86

mf *f*

Copyright © 2022

Eufonio 1

MARCIA SINFONICA Op.10

Luigi RAGO
(b. 1987)

Allegro grandioso

3
mf *mf*

7

mf

13

mf *mp*

19

mf *mf*

25

30

3
mp

38

mp

43

8

54

60

68

74

80

86

MARCIA SINFONICA Op.10

Eufonio 2

Luigi RAGO
(b. 1987)

Allegro grandioso

3
mf *mf*

6 *mf*

12 *mf* *mp*

18 *mf* *mf*

25

31 *mf*

37 3 6 7 3 3 *f* *mf*

47 *mf*

53 6 *p*

62 4

Copyright © 2022

free-scores.com

Eufonio 2

68

mf

74

80

86

mf *f*

MARCIA SINFONICA Op.10

Tuba

Luigi RAGO
(b. 1987)

Allegro grandioso

10 *mf* **3** *mf*

19 **4** *mf* *mp*

25 *mf* *f* *mf*

31 *mf*

37 **3** **24** *f* *mf*

66 **3** *mf*

74 **4**

83 *mf*

88 *f*

Copyright © 2022

free-scores.com

Grancassa e Piatti

MARCIA SINFONICA Op.10

Luigi RAGO
(b. 1987)

Allegro grandioso

mf *tr* *>* **2** *mf*

9 **2**

17 **2**

25

31 **2**

38 **8** *mf* **2**

52

58 **2** **4** *tr* *mp*

68 *mf* **2**

Copyright © 2022

free-scores.com

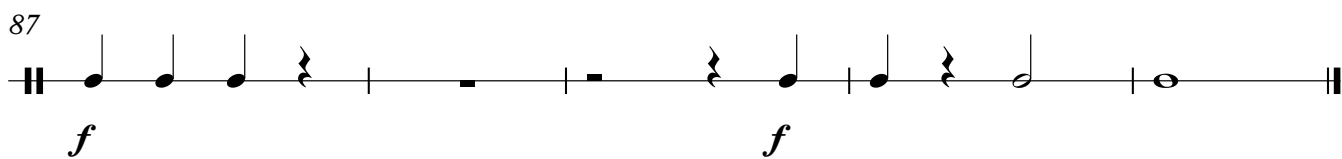
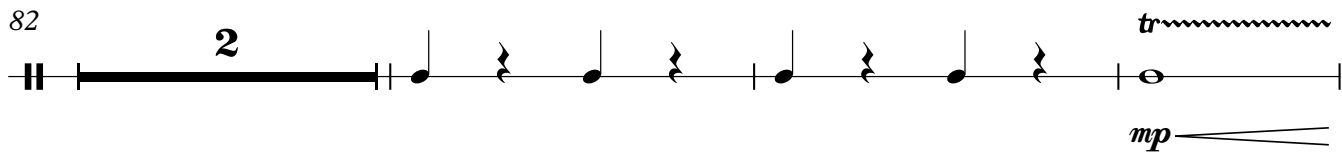
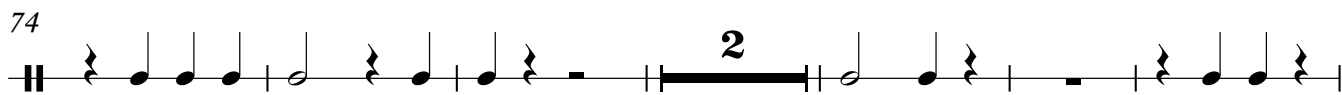

Tamburo

MARCIA SINFONICA Op.10

Luigi RAGO
(b. 1987)

Allegro grandioso

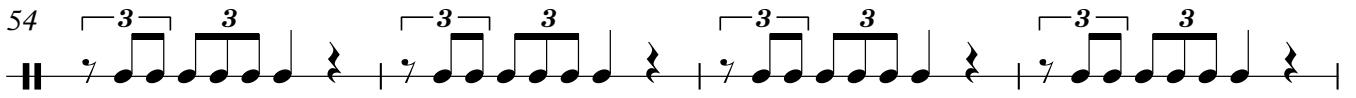
54 
mf

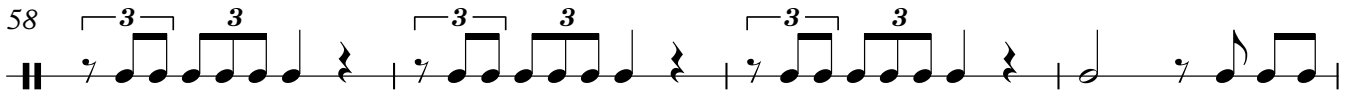
58 
mp

62 

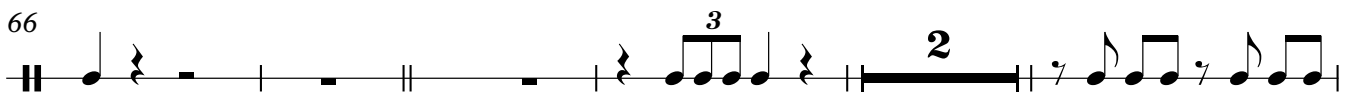
66 
f *mf*

73 
3

80 
mp

84 

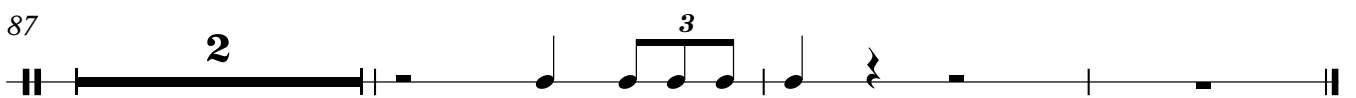
87 
f

Triangolo

MARCIA SINFONICA Op. 10

Luigi RAGO
(b. 1987)

Allegro grandioso

27

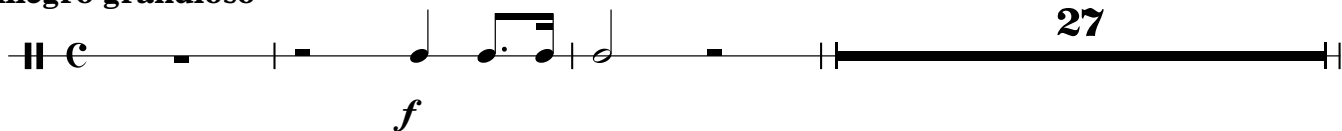

31

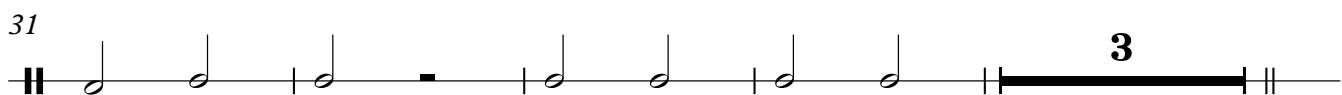

38

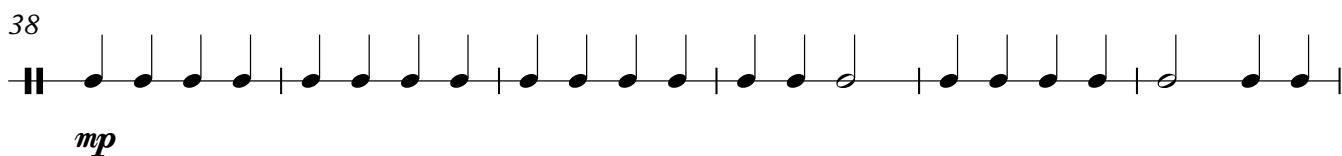

44

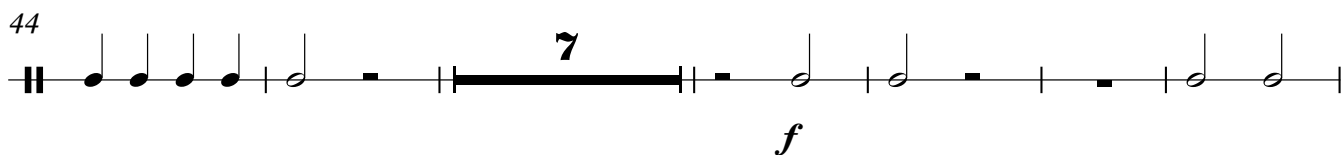

57

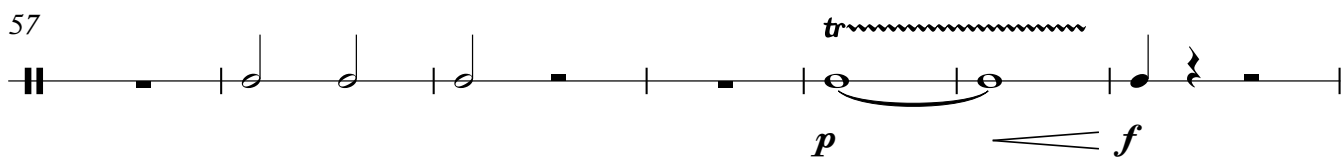

64

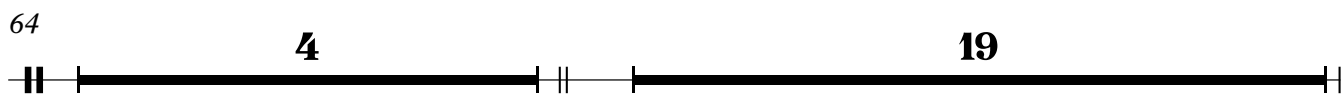

87

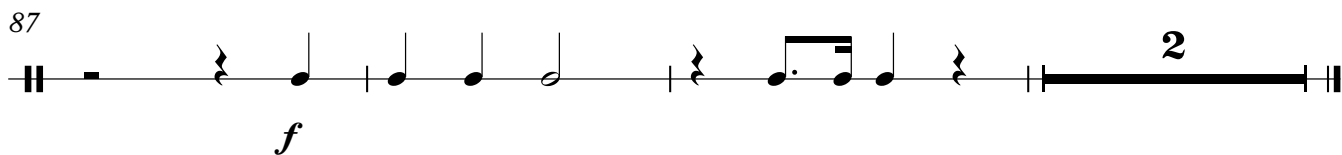
