

SWING 80

swing

sax ténor 2

Fabrice Lucato

♩ = 115

5

17

29 SOLO ad lib

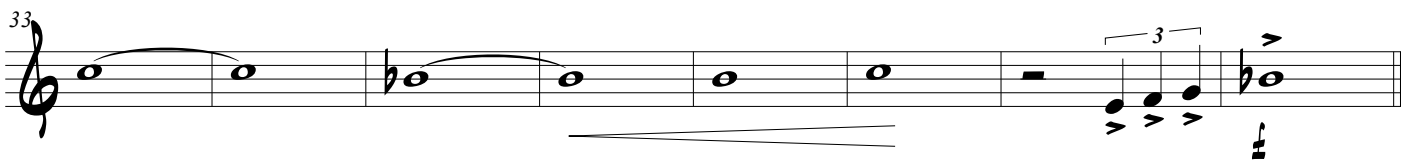

53

65

