AFFETTUOSO

dal Concerto per Oboe d'amore, archi e b.c.

Antonio Lotti (?)
trascrizione G.Nevio Zanivan

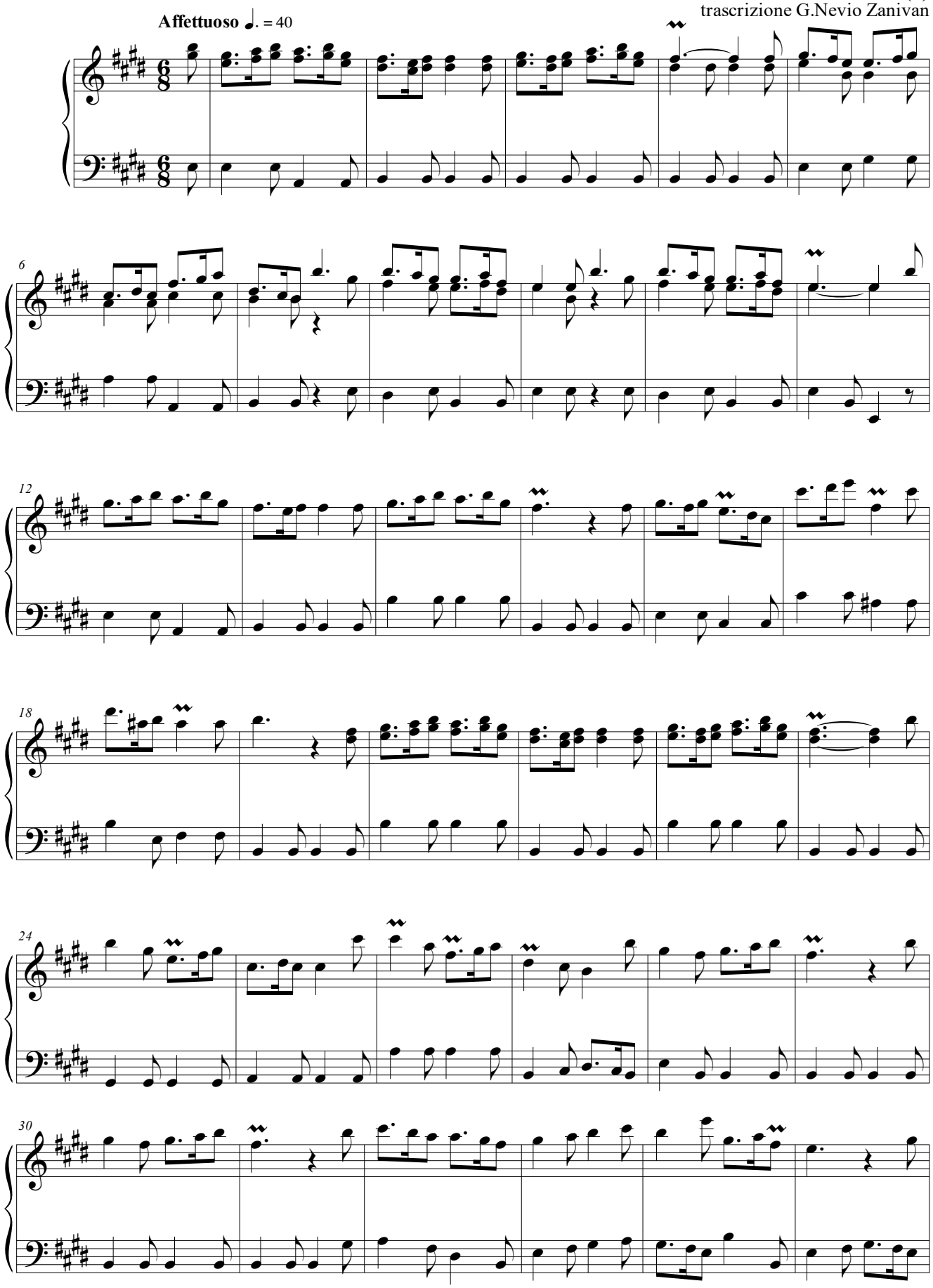

© G. Nevio Zanivan

free-scores.com

AFFETTUOSO

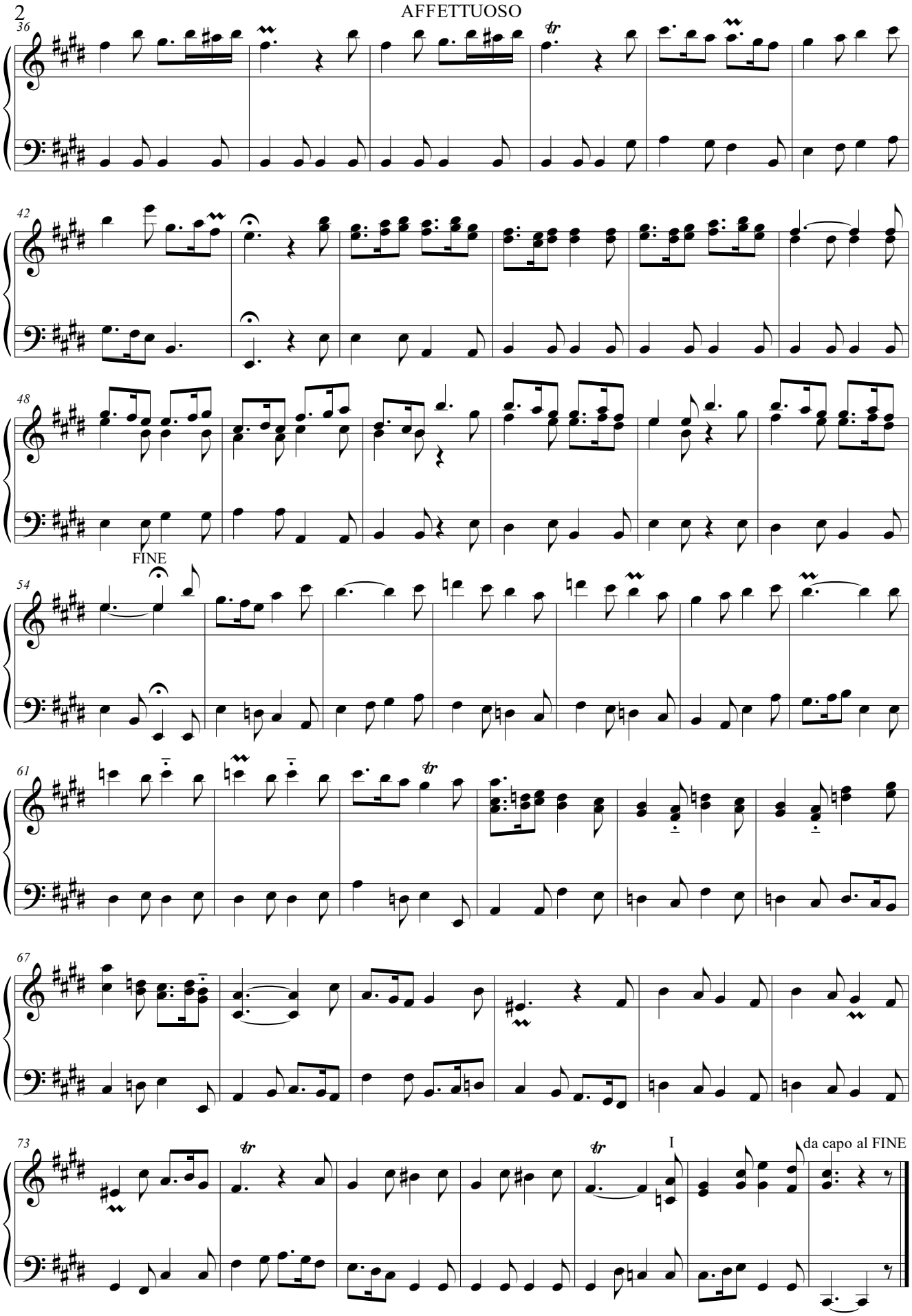

free-scores.com