

Cello

# String Trio No.1 in G Major

## I. Allegro Con Brio

Nicholas Locke

Allegro Con Brio  $\text{♩} = 150$

12

12-16

*f*

17

17-20

21

21-25

26

26-30

*mf* *f*

31

31-38

39

39-45

*mf*

46

46-50

*f* *mf*

51

51-56

57

57-61

*mf*

62

62-66

*f*

67

72

77

81

*mf* *mp* *f*

87

92

97

*ff*

102

107

112

*f*

117

*mf*

123

128

133

138

143

147

152

157

Cello

# String Trio No.1 in G Major

## II. Adagio

Nicholas Locke

Adagio ♩ = 65

4

12

19

25

34

41

46

52

57

60

65

69

76

83

90

96

103

110

80

85

90

95

103

110

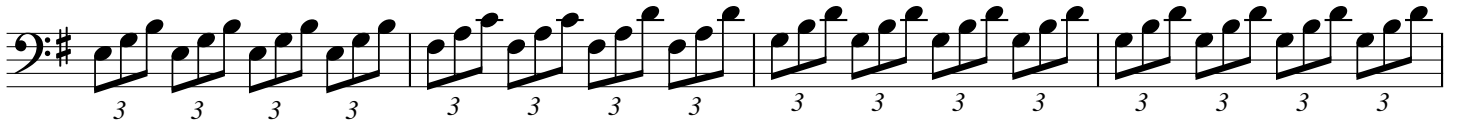

114

117

121

125

129

134

140

147

154

*ff*

159

164

170

175