

Violin

# Sonata 2

Antoine de Lhoyer  
Op. 17 no.2

*Allegro moderato.*

6

15

23

28

38

47

55

61

Violin

66

*f* *p* *f* *p*

70

*p* *f*

75

*p* *f*

80

*p* *f*

87

*p* *f*

92

*p* *f*

98

*p* *f* 1

105

*p* *f*

112

*p* *f*

118

*p* *f*

125 *Adagio.*  
*dolce*

130 *f*

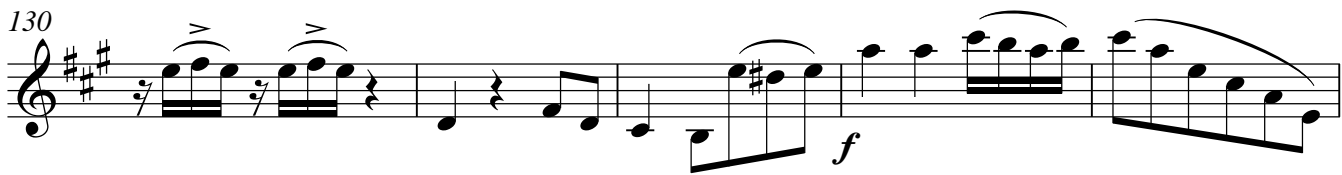

135

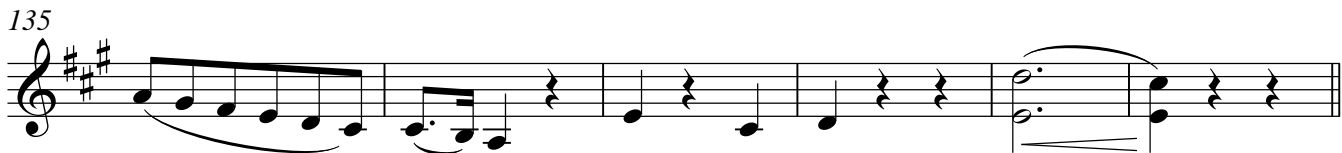

141 *p*

147

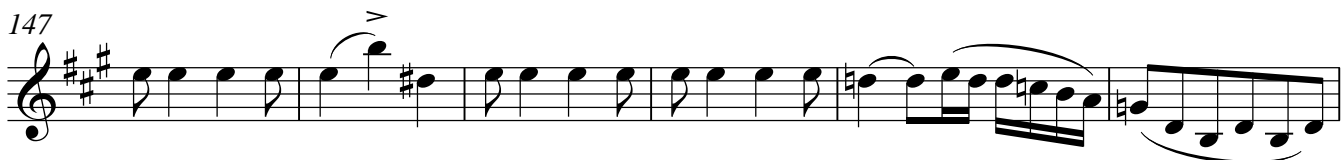

153 *ff*

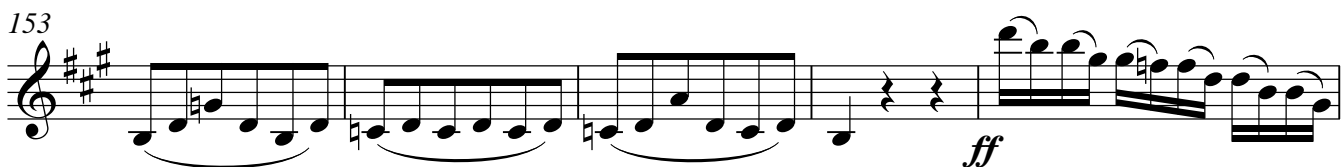

158

161 *p* *p dolce*

167 *f*

172

177 *p* *pp*

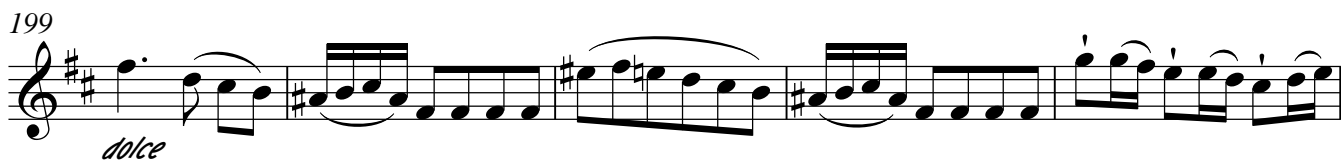
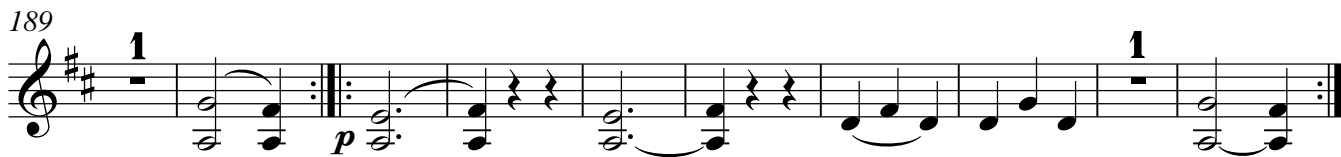
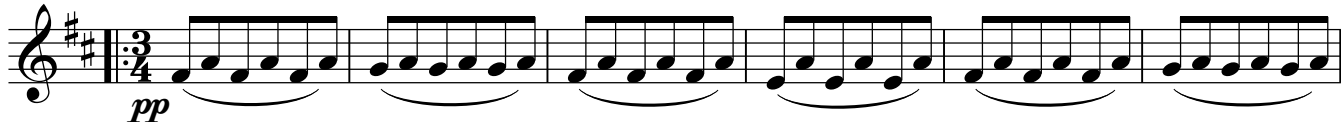
183 *Polonaise moderato.*

247

1

255

1

263

*f* *p*

269

*f*

274

*p*

279

*ff*

284

289

295

*Presto.*

*f*

304

1. 2.

314

324

*f* *f*