

Sonata 2

Antoine de Lhoyer
Op. 17 no.2

Allegro moderato.

1

5

10

13

16

18

21

25

28

31

34

37

40

43

46

50

55

57

59

62 

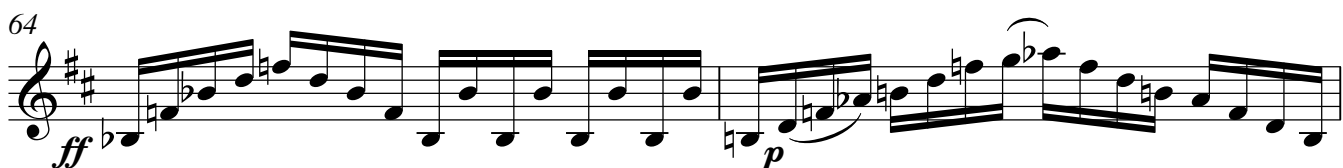
64 

66 

68 

70 

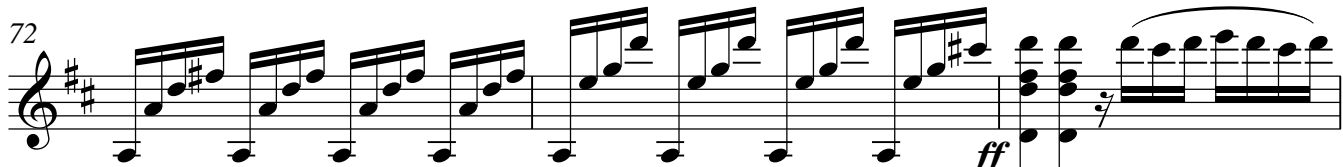
72 

75 

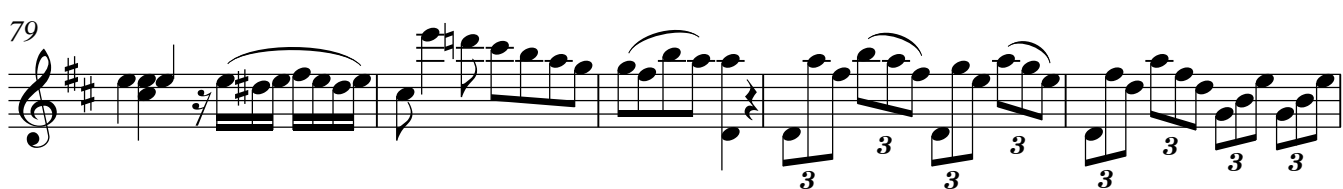
79 

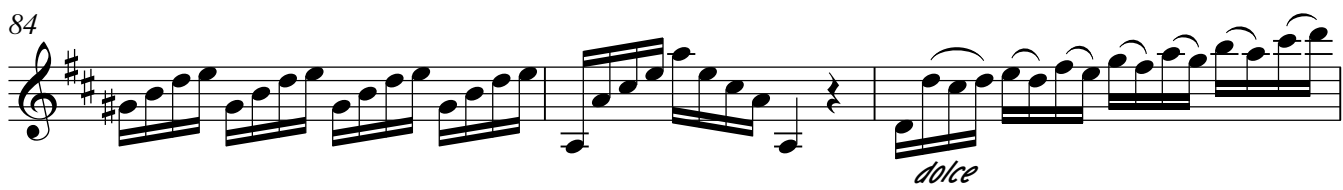
84 

87 

91

95

98

101

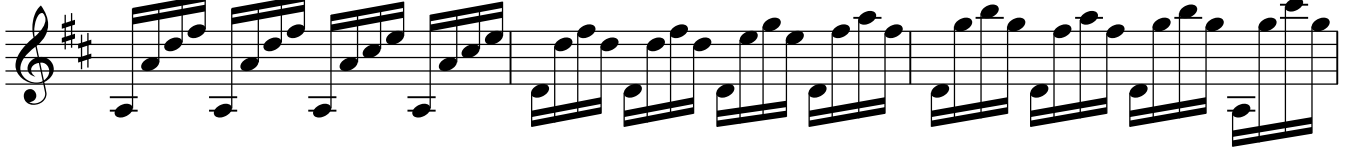

104

107

110

113

116

120

125 *Adagio.*
p dolce

131 *f*

137

141 *p f p f p*

148 *p*

153

158 *ff < f p*

165

171 *f p*

176 *p > pp*

Polonaise moderato.

183

188

193

199

207

215

219

223

227

231

282

284

287

289

292

295

Presto.

304

314

322

327