

Regard sur le Siècle passé

1 -La marche des dictateurs

Alain Lefebure

1 $\text{♩} = 120$ *marcato*

Violin II $\frac{4}{4}$

4

7

10

13

16

20

23

27

30

diminuendo *p* *cresc.*

33

mf

36

mf

39

mf

42 $\text{♩} = 60$ doloroso

mf

45

mf

48

mf

51 $\text{♩} = 120$

mf

56

mf

59

62

65

68

♩ = 60

3

73

76

♩ = 120

marcato

79

82

85

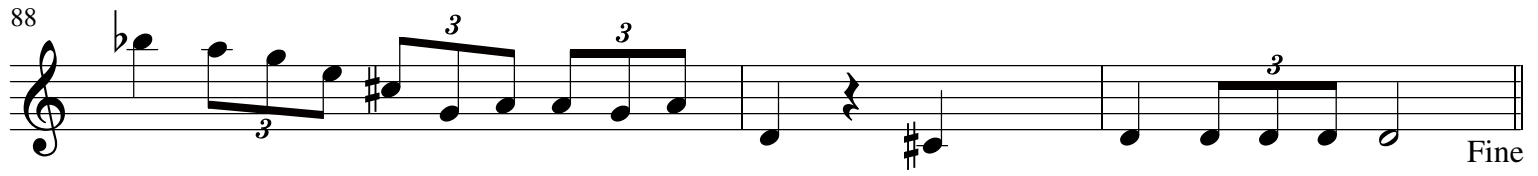
88  Fine

The Peace and Love Days

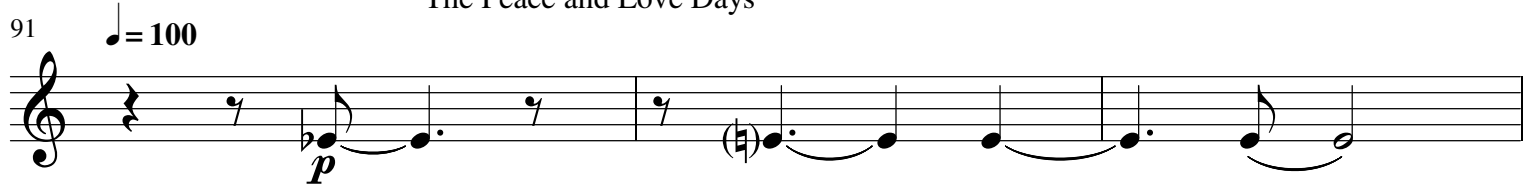
91 $\text{♩} = 100$  *p*

94  *p*

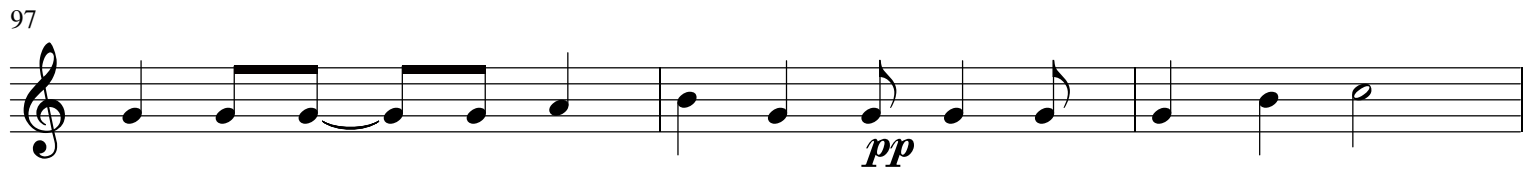
97  *pp*

100  *pp* *mp*

103 

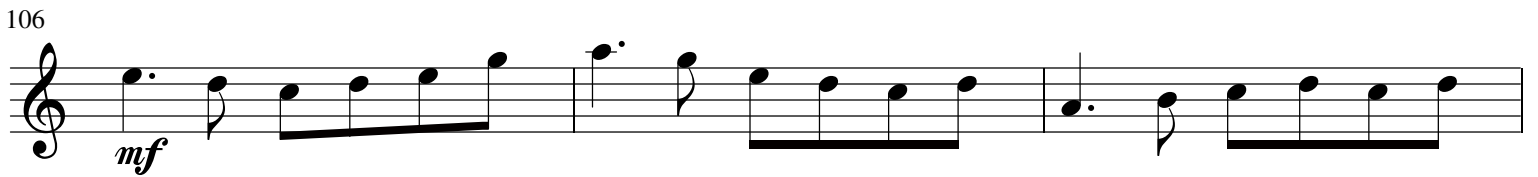
106  *mf*

109 

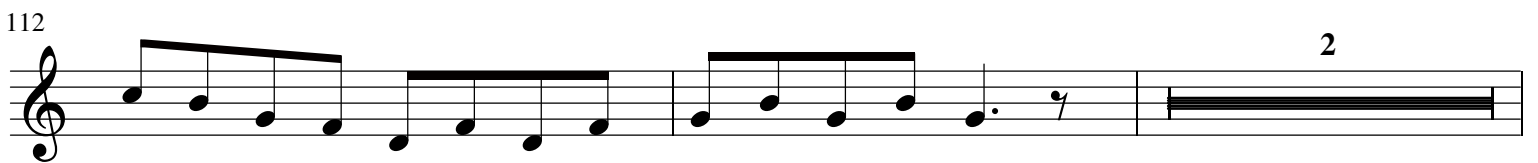
112  2

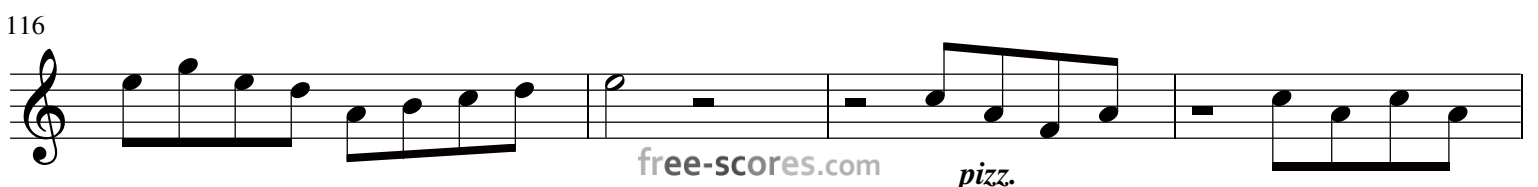
116  *pizz.*

120 *arco*

123

126

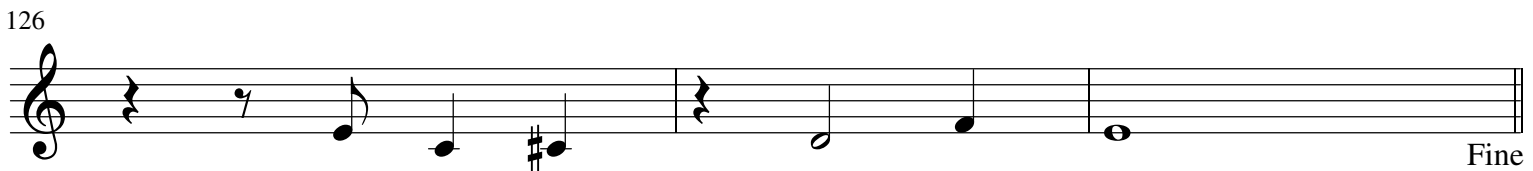

129 *Rondeau du nouveau millenaire*

$\text{♩} = 100$ 3

134

137 2

141 *mf*

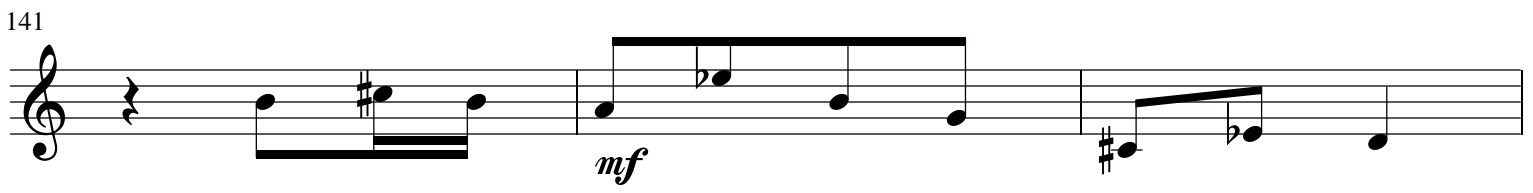

144

147

150 *cresc.*

153

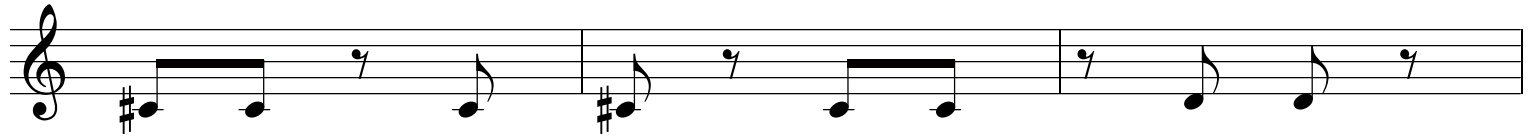

156

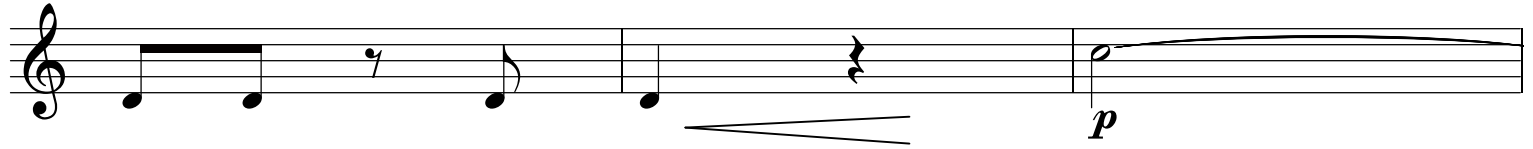

159

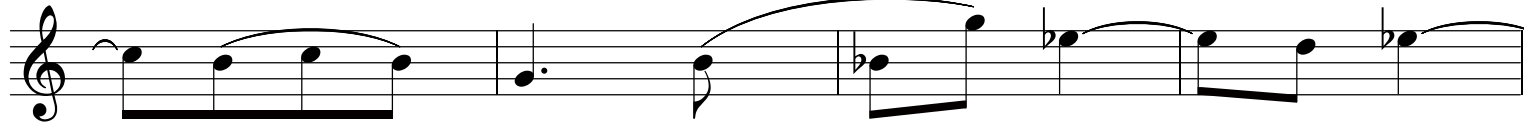

163

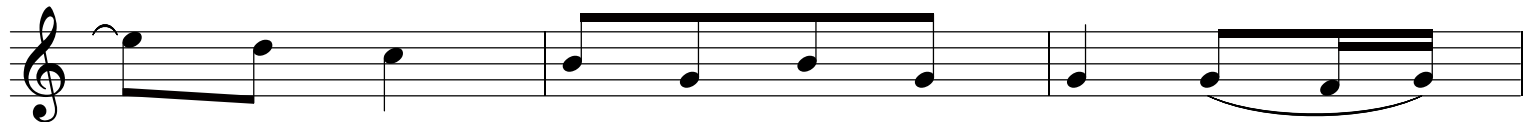

166

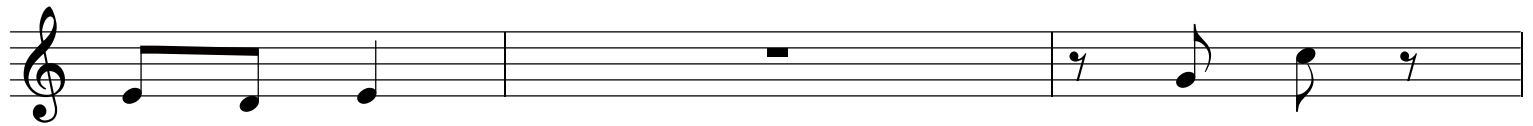

169

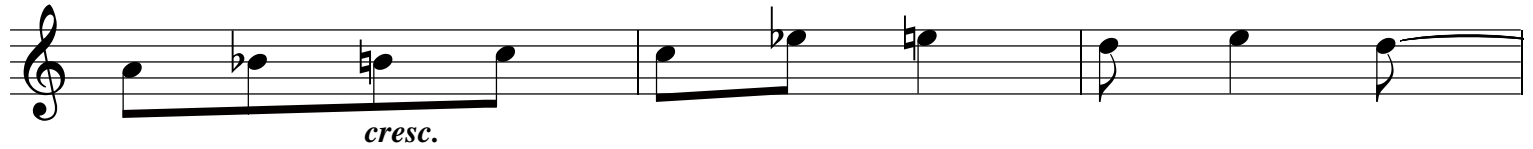

172

176

179

182

185

188

191

195

199

202

205

208

211
