

# Regard sur le Siècle passé

1 -La marche des dictateurs

Alain Lefebure

1  $\text{♩} = 120$  *marcato*

Violin I

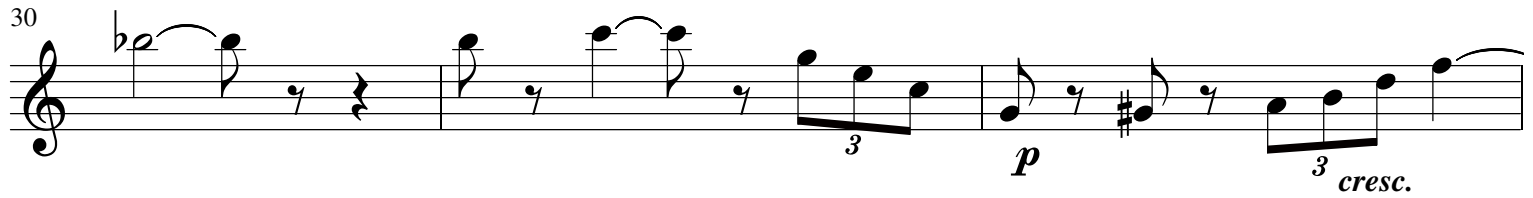
30 

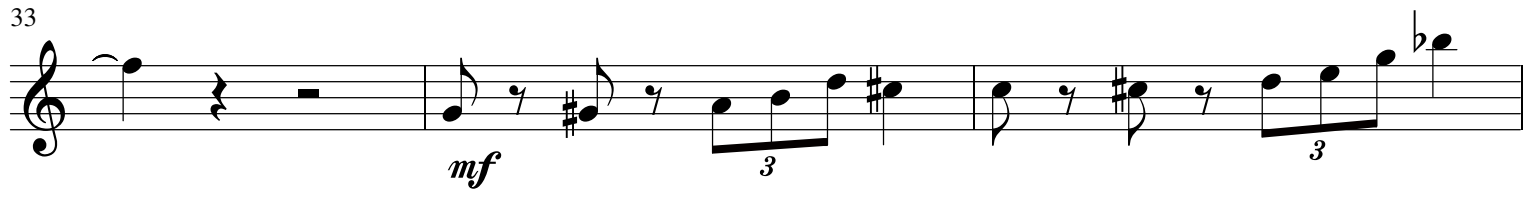
33 

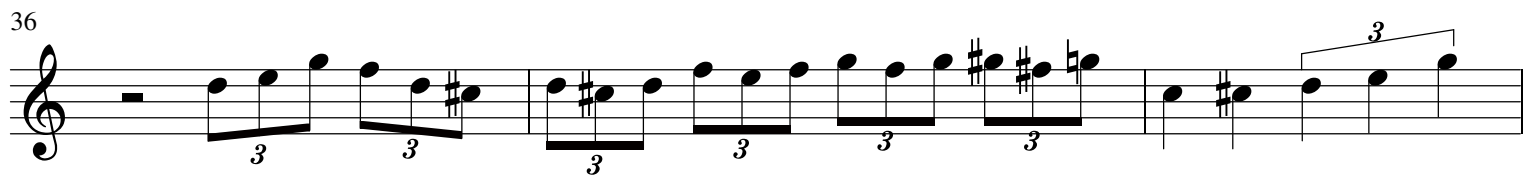
36 

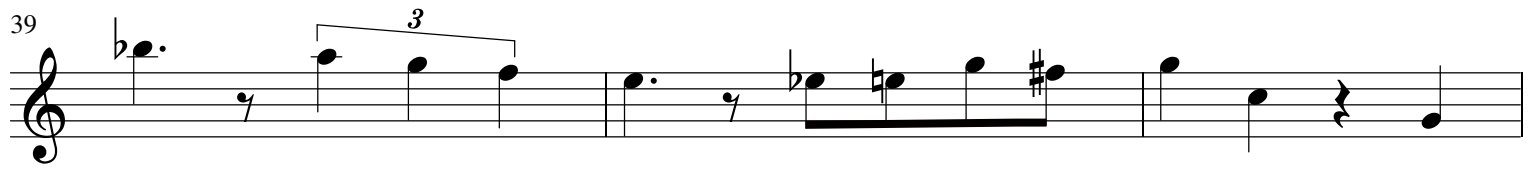
39 

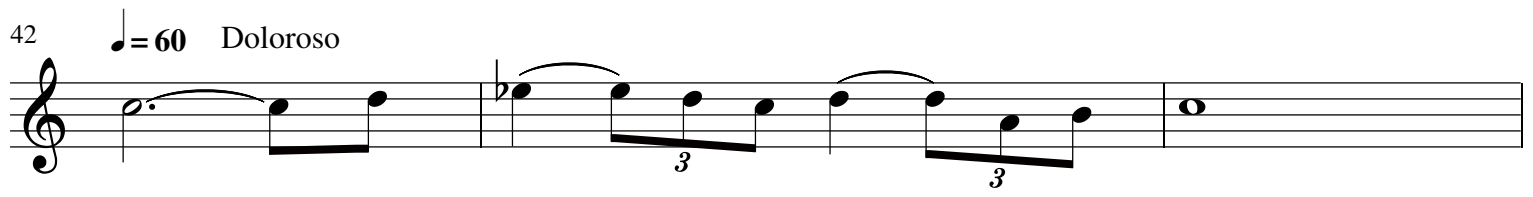
42 

45 

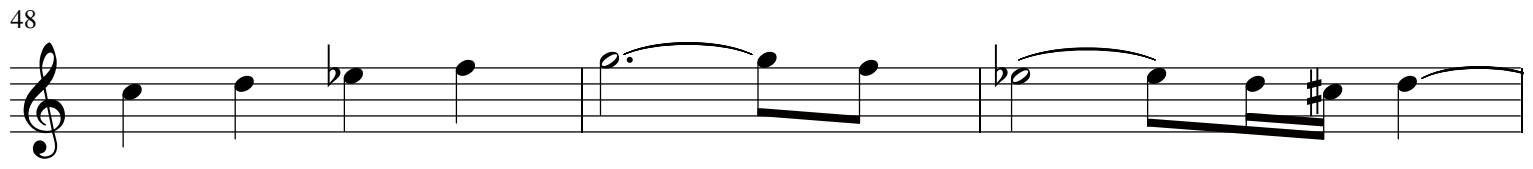
48 

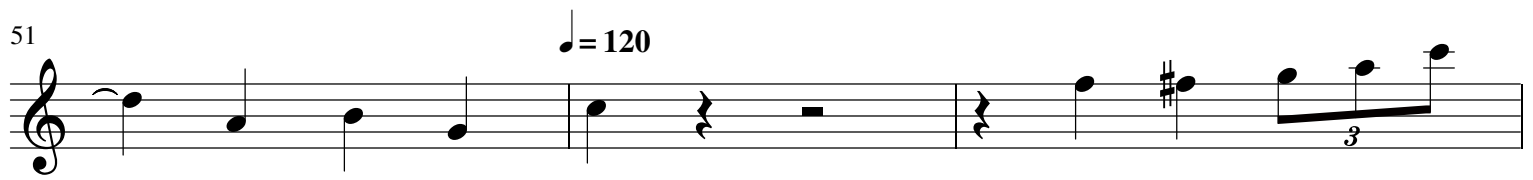
51 

54 

57

60

63

66

72

Doloroso

75

78

80

85

88  **Fine**

2-The Peace and Love Days

91  $\text{♩} = 100$   *p*

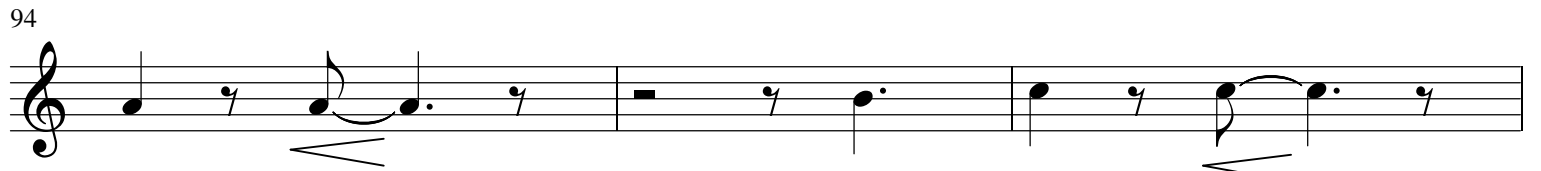
94 

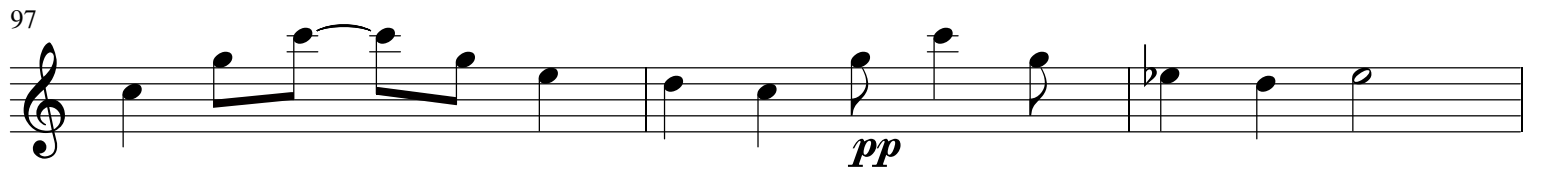
97  *pp*

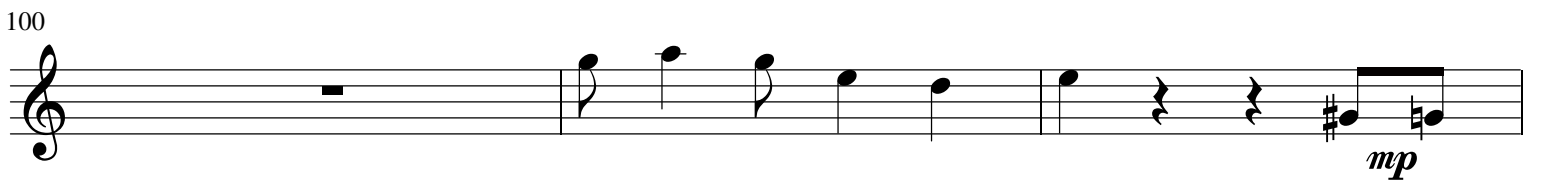
100  *mp*

103  *mf*

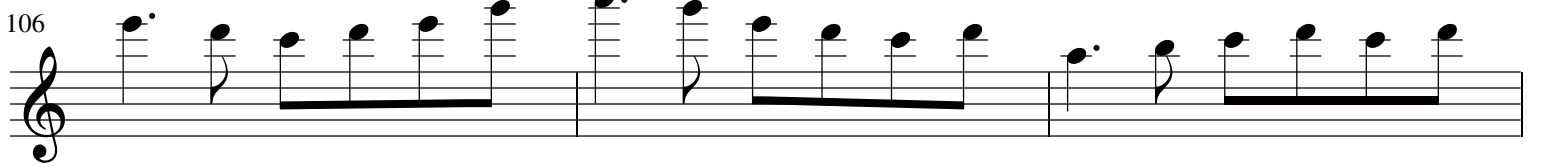
106 

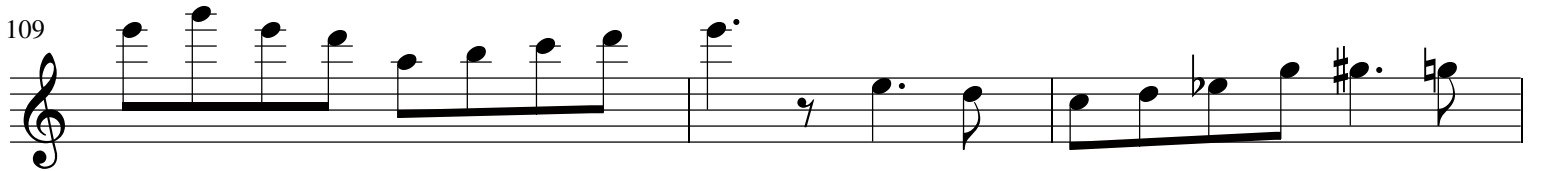
109 

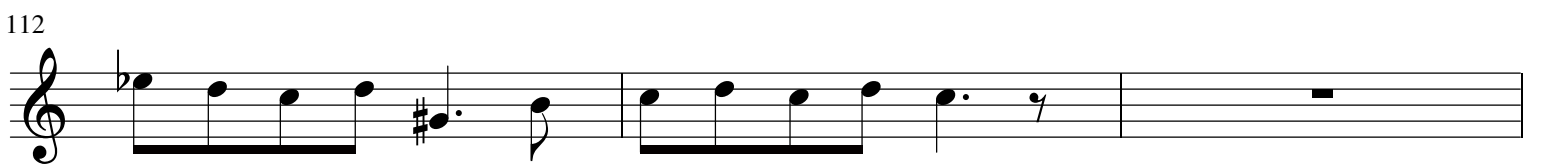
112 

115

119

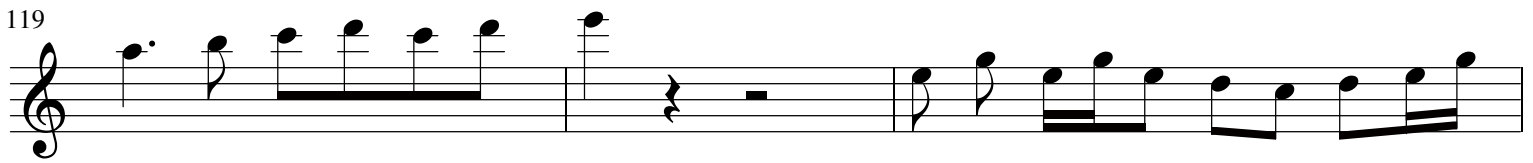

122

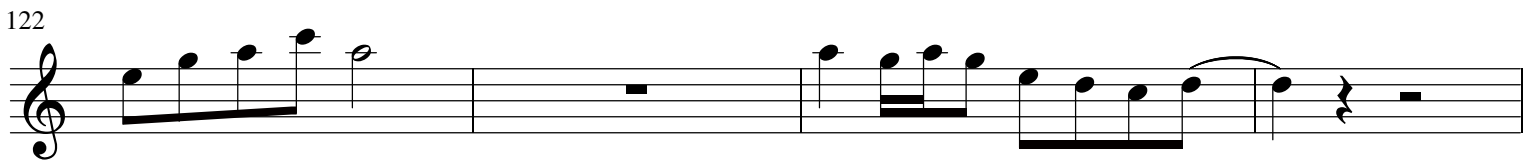

126

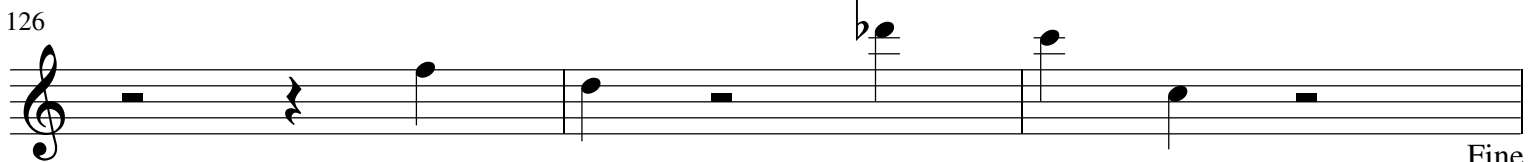

Fine

Rondeau du nouveau millénaire

129

$\text{♩} = 100$  3

*mf*

134

*p*

137

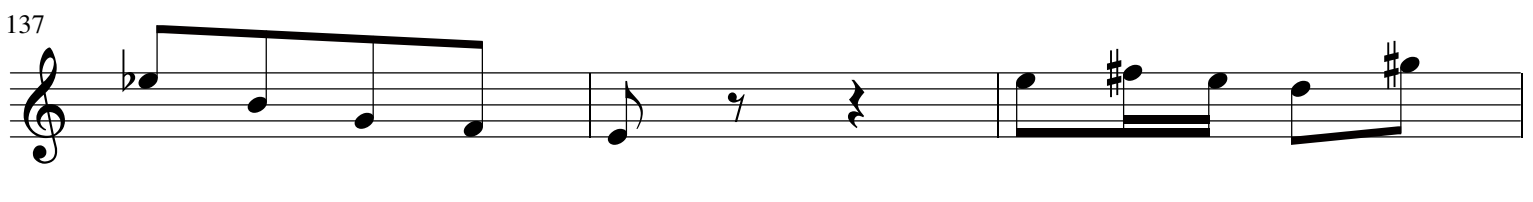

140

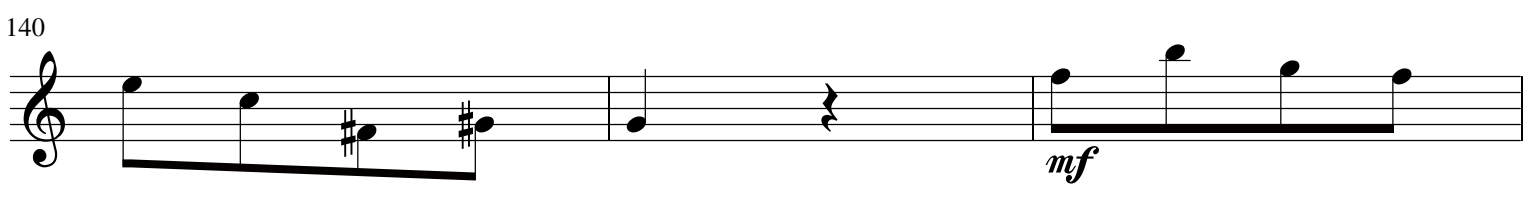

*mf*

143

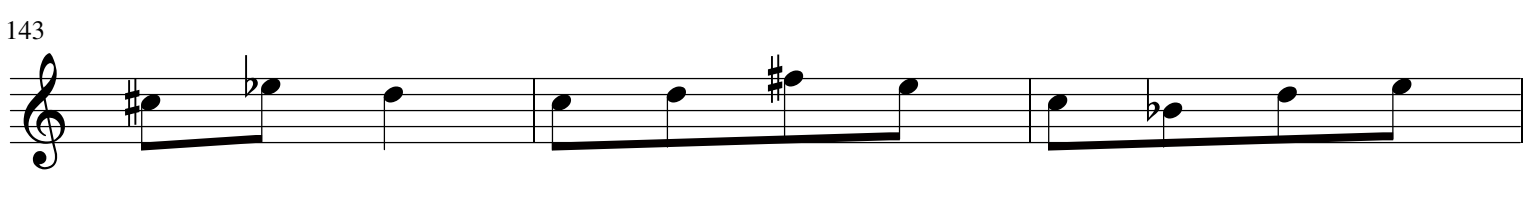

146

2

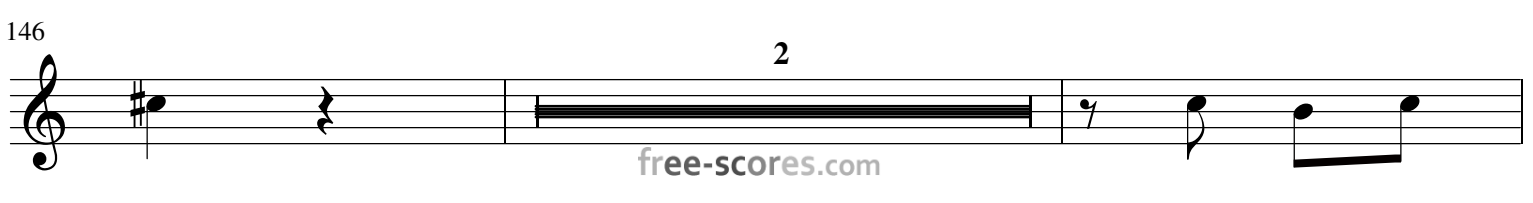

150 *cresc.* 2

156 *f*

162

166

169 *p* *cresc.*

172

176

180 *p*

185 *f*

188

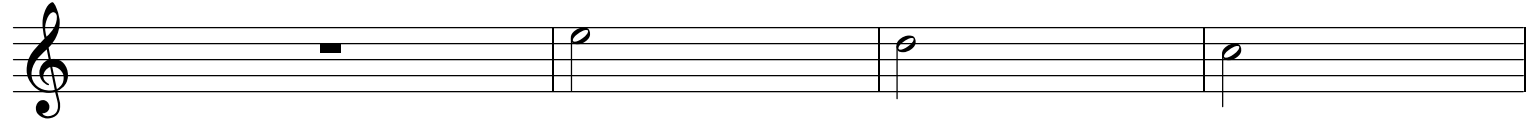

192

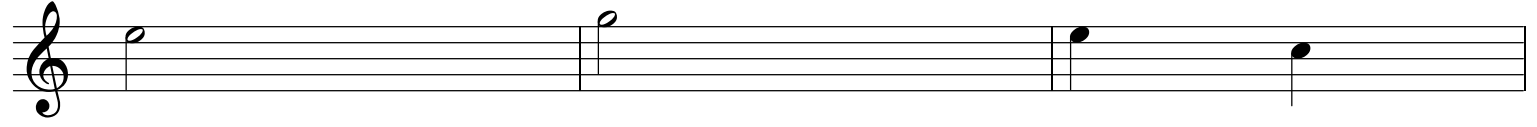

195

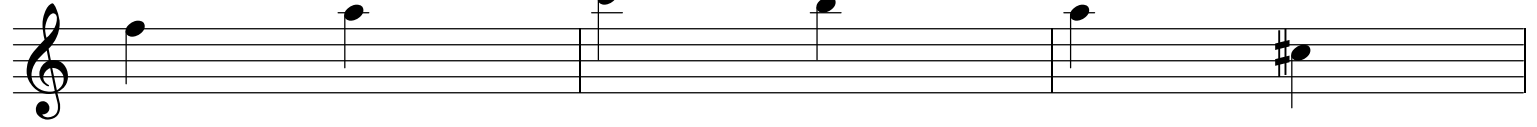

198

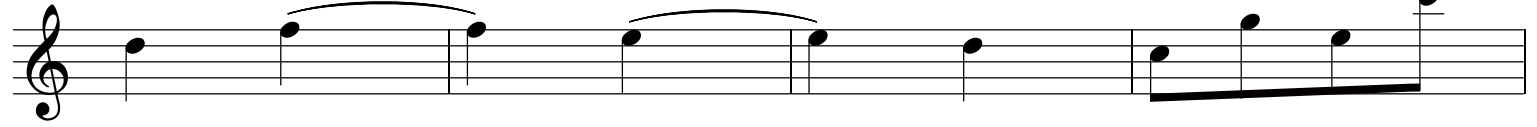

202

205

208

211

