Bourrée

Appendix in "Sechs Musicalische Partien", 1697

Alto Recorder part

Johann Krieger

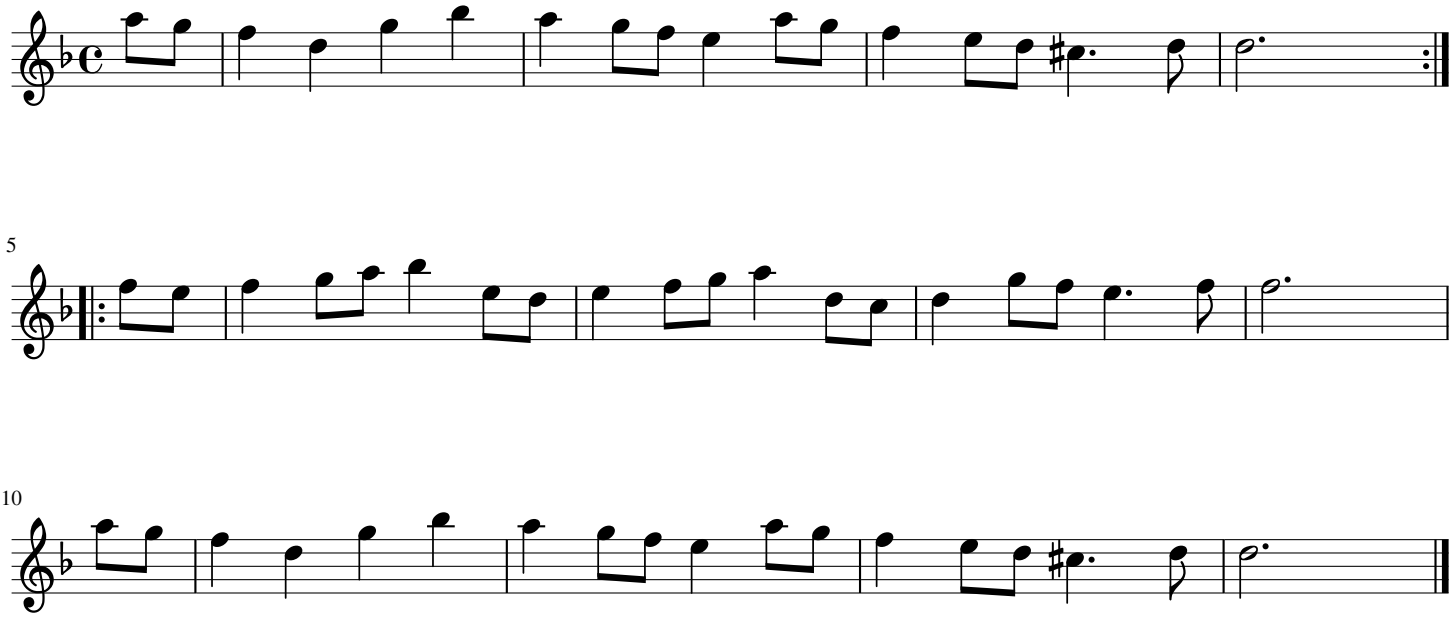

free-scores.com