

Violoncello

Leopold Koželuh

Concerto a 4 mani

Violoncello

Concerto a 4 mani

per pianoforte e quintetto d'archi

Arrangiamento Louis Sauter

Leopold Koželuh
(1747-1818)

Allegro

8

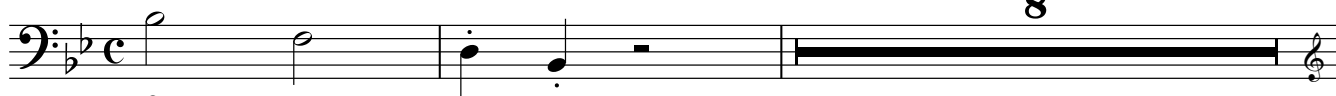

f

15

f

20

25

30

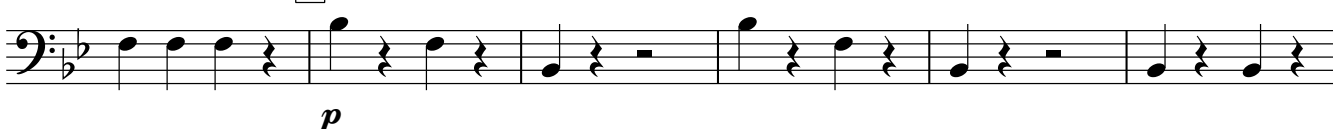

p

36

41

f

46

51

Violoncello

56 *rit.* *A tempo*

f 2

61 **6** 2 *pp* 3

pp 3

71 **7** 10 **8** *p*

p

83

p

88 **9** 2 *f* *f*

f *f*

95 *pp* *f* *pp*

pp *f* *pp*

101 **10** *pp*

pp

109 **11** 2

2

115 **12** 4 2

4 2

194

200

20

205

21

4

6

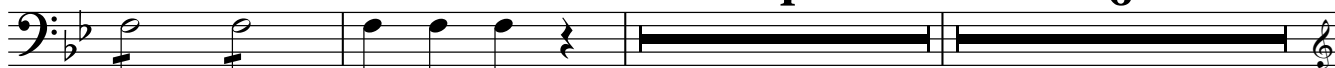

217

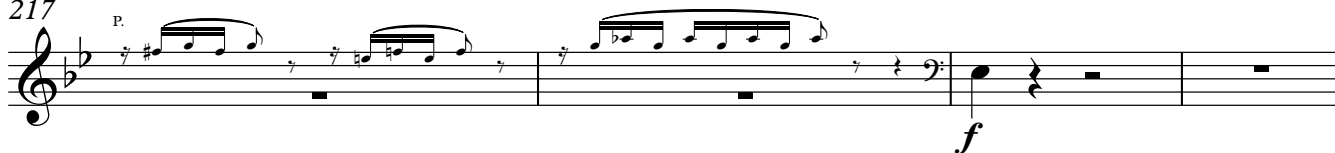

221

22

2

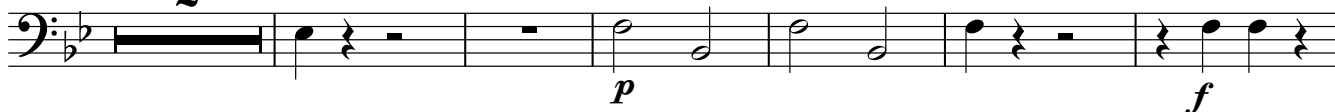

229

23

237

24

2

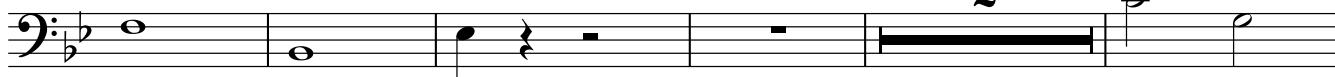

244

2

2

251

25

2

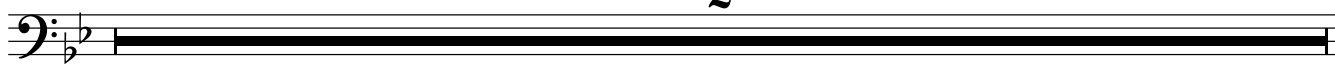

253

p

260

26

f

266

Cadenza

2

271

27

10

28

10

29

10

301

30

8

p

311

31

f

317

f

322

p

326

f

Adagio

Violoncello

¹ con sord.

RONDO
Allegretto

Violoncello

1 1

8

f

14

21 2

3

f

4

31 3

10

4 _p

f *p*

47 5

f *p*

58 6

69 7

6

81 8

p

89 9

3

3

_p

f

100 10

p

108 11

119

12

128

13

138

14

147

15

160

16

167

17

174

6

182

18

8

Violoncello

190 *p.* ⁶ 19
f *p*

198 20
f *p*

210 21

221 22 ⁵

232 23 ⁴
p

243 24 ²
f

251 25

258 26

262