

Viola

Leopold Koželuh

Concerto a 4 mani

Viola

Concerto a 4 mani

per pianoforte e quintetto d'archi

Arrangiamento Louis Sauter

Leopold Koželuh
(1747-1818)

Allegro

7

11 **1**

16

20 **2**

24

28

31 **3**

36

41 **4**

47

51

5

55

rit.

58

A tempo

6

68

7

10

8

82

85

91

9

2

99

10

105

111

11

2

113

121 12

129 13

134

137

141 14

145

151 15

157 16

165

169 17

175

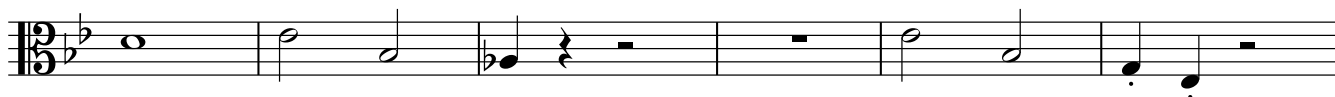

181 **18**

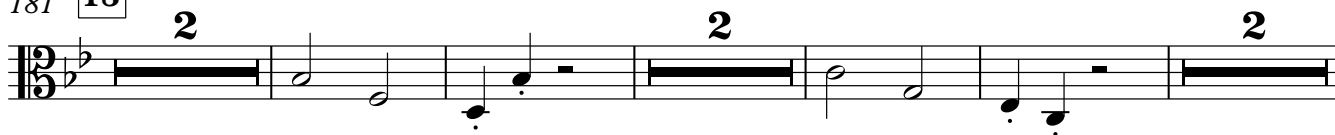

191 **19**

251 25

p

259 26

f

264

268 **Cadenza** 27

281 28 29 30

309 *p.*

311 31

f

316

mf

320

f *p*

325

f

1 **Adagio**
con sord.

p *sf sf*

9 **1**

f p f p

17 **2** **3** P. *pp*

28 **3** *f pp*

38 **4** *pp f pp*

50 **5** *f p f p sf*

57 **6** **8** *pp*

71 **7** **3** P. **6** *pp*

79 **8** *pp*

88 **9** *sf p*

98 *f p f p sf sf*

RONDO
Allegretto

Viola

1

8

1 *f*

14

21 **2** *f* 4

31 **3** 4 *p*

41 **4** *f* *pp* *f*

51 **5**

61 **6** 6 *p*

71 **7** 2

81 **8**

89 **9** 3 3 *p* *f*

99 **10**

104

112 **11**

122 **12**

132 **13**

142 **14**

152 **15**

161 **16**

167

17

173

6

182 **18**

2

184

192 **19**

202 **20**

212 **21**

222 **22**

231 **23**

243 **24**

248

253 **25**

259 **26**
