

Contrabbasso

Leopold Koželuh

Concerto a 4 mani

Contrabbasso

# Concerto a 4 mani

per pianoforte e quintetto d'archi

Arrangiamento Louis Sauter

Leopold Koželuh  
(1747-1818)

**Allegro**

8

*f*

11 **1** VI. I

15

*f*

20 **2**

25

30 **3**

*p*

36

41 **4**

*f*

46

51 **5**

Contrabbasso

56 rit. ----- A tempo

56 *f* 2

61 6 2 3

61 *pp* 3

71 7 10 8 P.

71 10 8 P.

83

83 *p*

88 9 2

88 *f* 2 *f*

95

95 *pp* *f* *pp*

101 10

101 *pp*

109 11 2

109 2

115 4 12 2

115 4 12 2

123

130

13

136

141

14

146

151

15

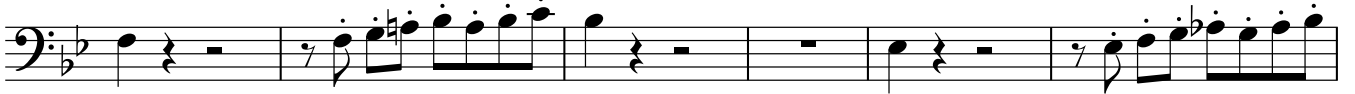

157

16

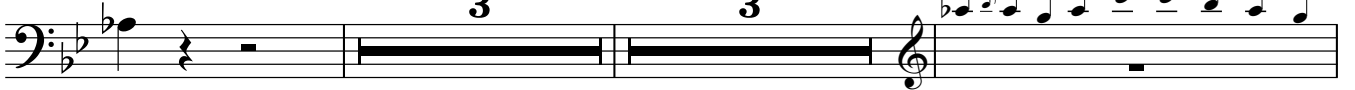

165

169

17

177

18

187

19

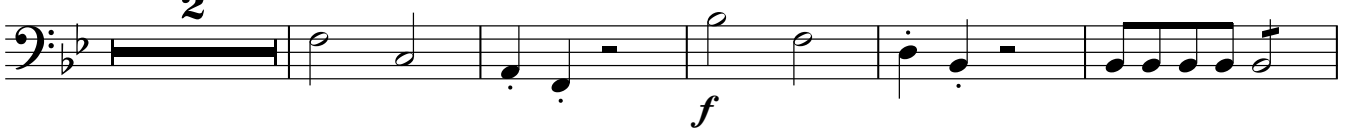

194

200

20

205

21

4

6

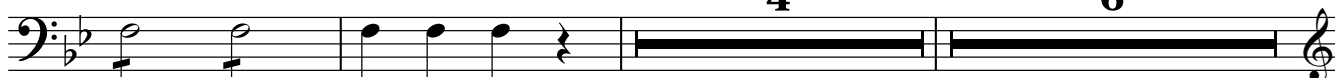

217

*p.*

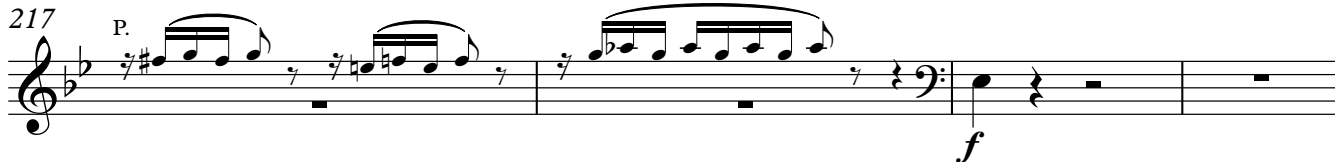

221

22

2

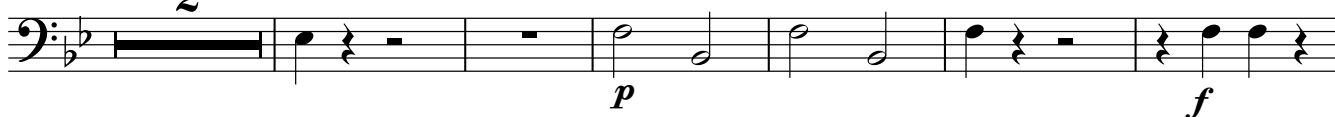

229

23

*p*

237

24

2

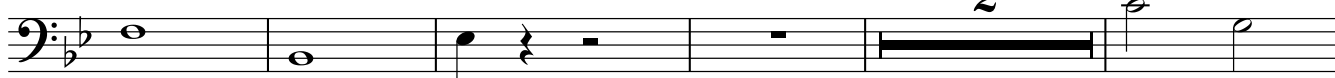

244

2

2

251

25

2

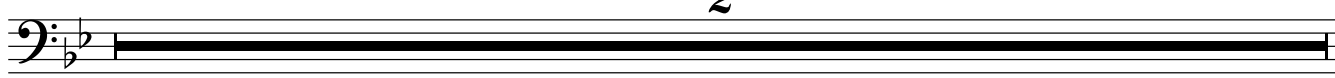

253

260

26

266

Cadenza

2

271

27

10

28

10

29

10

301

30

8

P.

311

31

tr

*f*

316

322

326

Adagio

Contrabbasso

<sup>1</sup> con sord.

RONDO  
Allegretto

Contrabbasso

1 1

8

*f*

14

*f*

21 2

3

*f*

4

31 3

10

4 <sub>p.</sub>

*f* *p*

47 5

*f* *p*

58 6

*p*

69 7

6

*p*

81 8

*p*

89 9

3

3

<sub>p.</sub>

*p* *f*

99 10

*p*

107 11

*p*

118

12

127

13

135

142

14

152

15

161

16

169

17

182

18

10  
190 *P.* <sup>6</sup> **19** *f* *p* **Contrabbasso**

198 **20** *f* *p*

210 **21**

221 **22** <sup>5</sup>

232 **23** *p* <sup>4</sup>

243 **24** *P.* *f*

250 **25**

258 **26**

262