College Hornpipe for Brass

arr. Hans Jorgen Messerschmidt

Simon Knaebel (1812-1880)

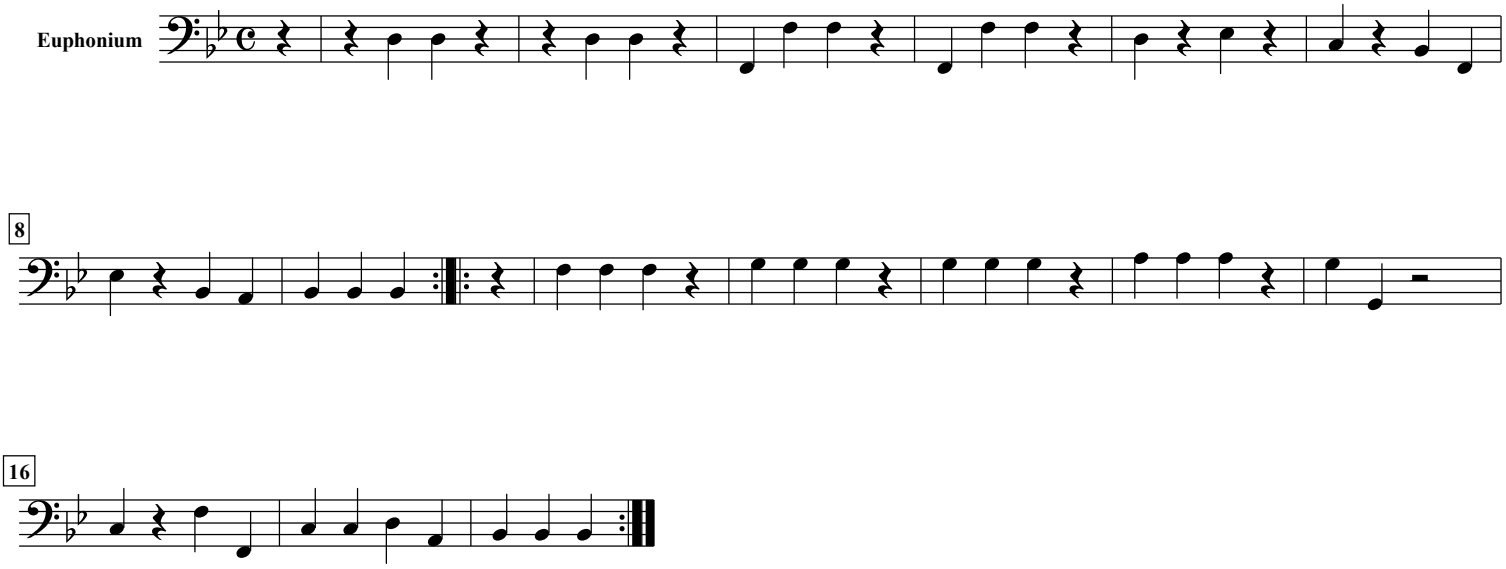

free-scores.com