Boston Gals

arr. Hans Jorgen Messerschmidt

Samuel Smith Kilburn (1831-1903)

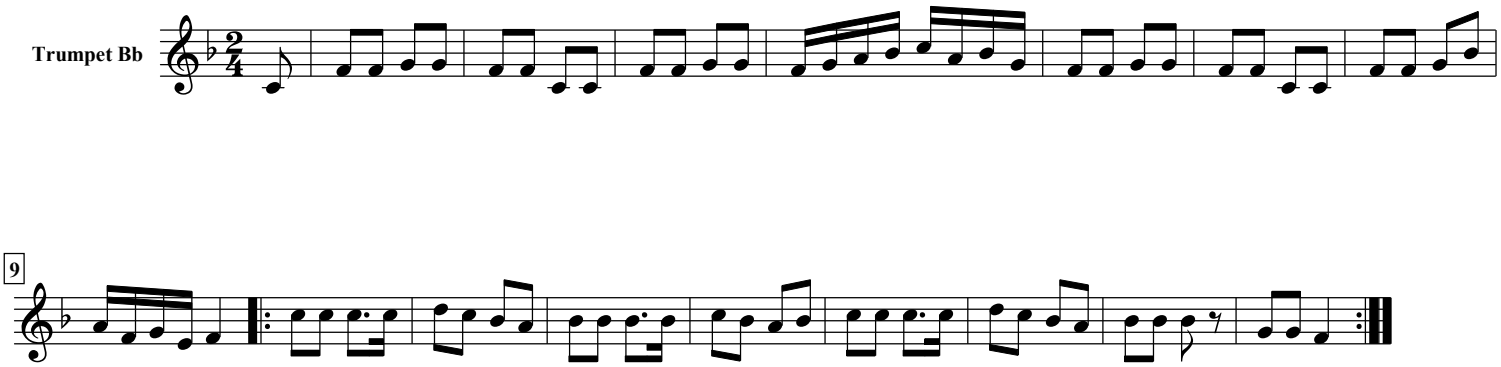

free-scores.com