

Viola

# Missa Defunctorum (Requiem)

Niccolò Jommelli (1714 – 1774)

Arranged for Winds & Strings by Mike Magatagan 2022

## Introitus - Requiem (Larghetto ♩ = 60)

*mf*

18

*rit.*

31

## Kyrie (Allegro ♩ = 120)

16

31

*rit.*

## Tempo I (Allegro ♩ = 120)

46

59

74

88

102

115

**Dies iræ (Moderato ♩ = 80)**

10

18

25

32

39

48

59

69

**Salva Mea (Andantino ♩ = 75)**

12

22

31

40

48

58

67

77

87

93

100

114

134

144

Pie Jesu (♩ = 60)

7

21

*mf*

33

42

55

*rit.*

69

Offertorium (♩ = 100)

16

30

39

47

56

64

79

93

113

132

**Hostias (Andantino ♩ = 50)**

14

23

35

50

70

89

**Sanctus (L arghetto ♩ = 70)**

12

23

32

*rit.* **Hosanna** ( $\text{♩} = 105$ )

42

50

59

67

**Benedictus** ( $\text{♩} = 80$ )

2 *tr*

12

23

**Hosanna II** ( $\text{♩} = 105$ )

30

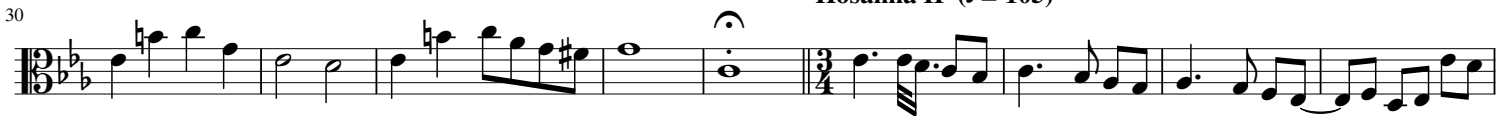

39

47

56

67

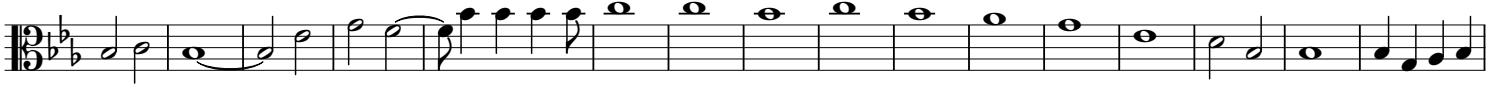

83

98

*dim.* - - - - -