

English Horn

# Missa Defunctorum (Requiem)

Niccolò Jommelli (1714 – 1774)

Arranged for Winds & Strings by Mike Magatagan 2022

## Introitus - Requiem (Larghetto ♩ = 60)

## Kyrie (Allegro ♩ = 120)

Dies iræ (Moderato ♩ = 80)

Salva Mea (Andantino ♩ = 75)

127

141

Pie Jesu (♩ = 60)

*mf*

*mf*

13

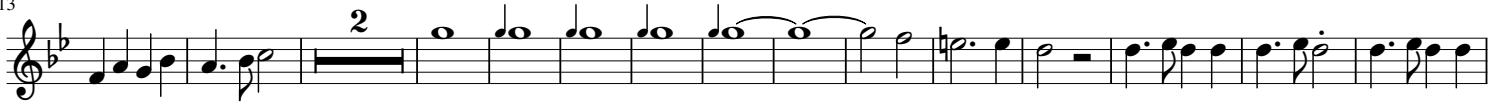

29

42

62

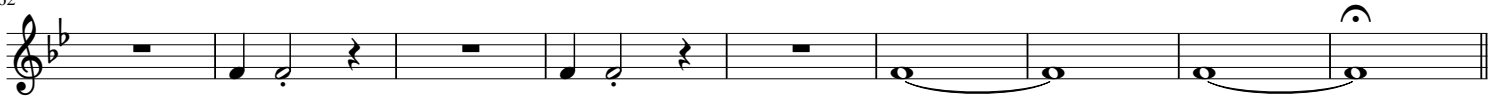

Offertorium (♩ = 100)

15

32

44

59

73

91

3

109

4

128

*rit.*

**Hostias (Andantino ♩ = 50)**

4

13

*rit.* *accel.*

24

*rit.* **Tempo di Offertorium (♩ = 100)**

37

3

55

3

72

4

91

*rit.*

**Sanctus (Larghetto ♩ = 70)**

4

15

*rit.*

27

7 4

**Hosanna (♩ = 105)**

3

47

55

66

**Benedictus** (♩ = 80)

**Hosanna II** (♩ = 105)

33

4

45

54

65

**Agnus Dei** (♩ = 80)

10

*Più mosso* (♩ = 90)

19

27

35

41

48

57

66

**Communio (♩ = 120)**

22

38

**Adagio (♩ = 60)**

70

88
