

Cello

Missa Defunctorum (Requiem)

Niccolò Jommelli (1714 – 1774)

Arranged for Winds & Strings by Mike Magatagan 2022

Introitus - Requiem (*Larghetto* ♩ = 60)

9

mf

17

25

34

Kyrie (*Allegro* ♩ = 120)

41

21

31

41

51

61

65

80

91

100

114

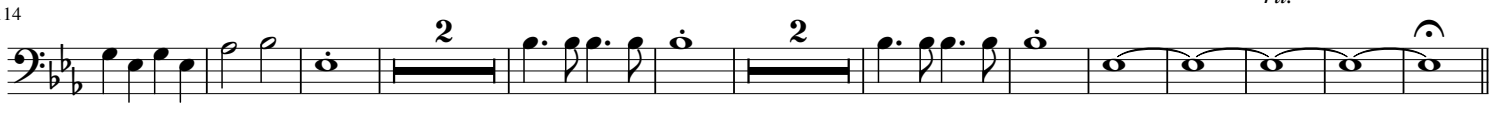

Dies iræ (Moderato ♩ = 80)

10

18

25

32

39

48

60

71

Salva Mea (Andantino ♩ = 75)

11

18

28

36

44

52

62

72

82

89

95

103

112

119

126

133

139

Pie Jesu (♩ = 60)

2

14

28

39

50

rit.

65

Offertorium (♩ = 100)

17

32

41

49

58

67

81

96

111

rit.

126

Hostias (Andantino ♩ = 50)

10

rit.

accel.

rit.

19

Tempo di Offertorium (♩ = 100)

26

40

53

69

84

rit.

Sanctus (Larghetto ♩ = 70)

12

22

rit.

Hosanna (♩ = 105)

30

49

58

66

Benedictus (♩ = 80)

11

22

29

Hosanna II (♩ = 105)

45

54

62

Agnus Dei (♩ = 80)

10

Più mosso (♩ = 90)

19

30

39

47

55

63

Communio (♩ = 120)

16

33

Adagio (♩ = 60)

48

60

68

76

85

106

dim. - - - - -