Opus 37-13 - Rondo Andantino

Version 2

Electric Guitar

James Hook (1746-1827) (Arr.: Ralf Behrens)
www.rabe-musik-und-mehr.de - ©2018 RaBe

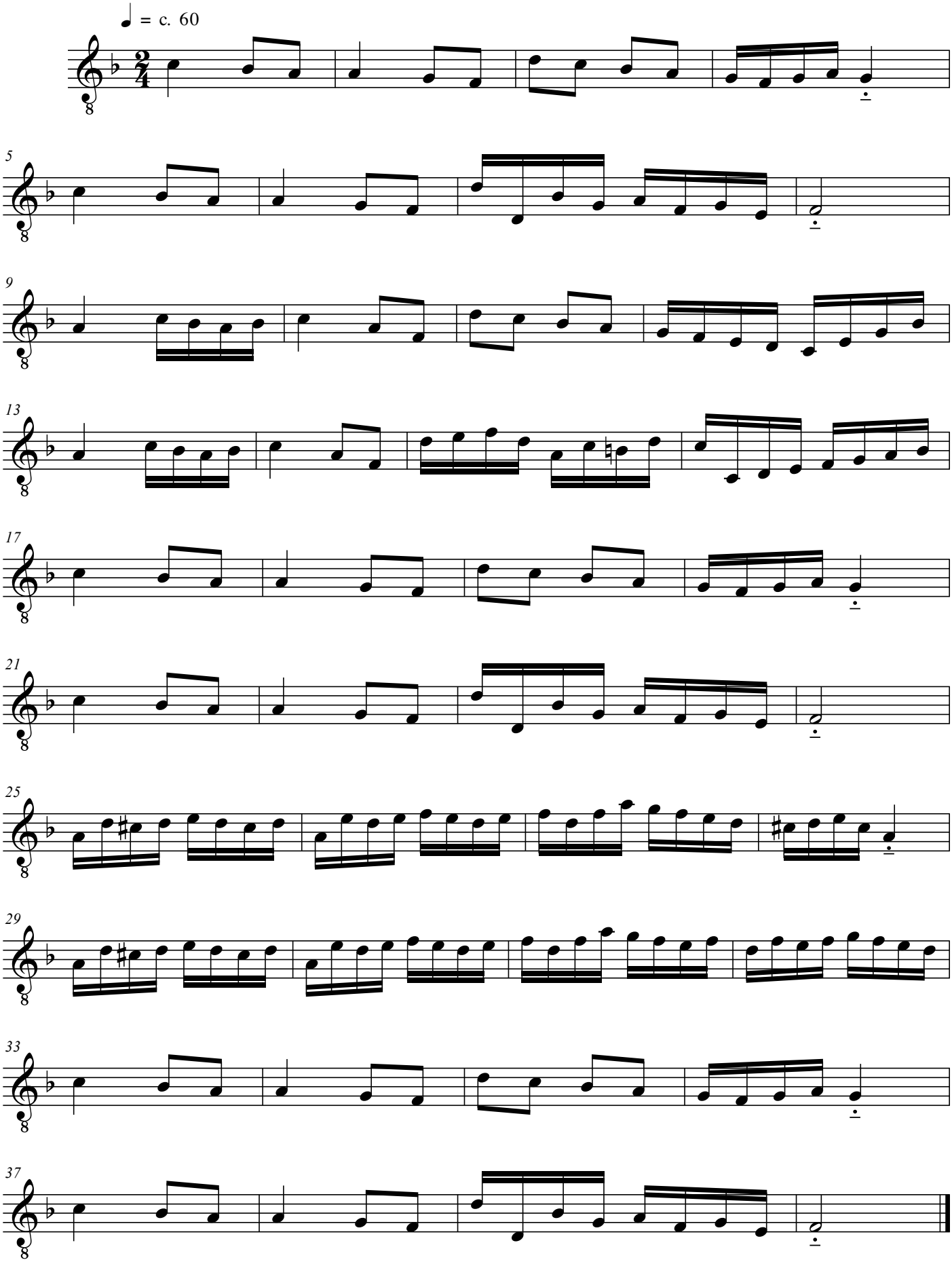

free-scores.com