

"Workin' It"

Tenor

Comp/Arr Wendell Hobbs

SWING (♩ = 144)

6

12

20

22

26

(w/sopr.) 3

(w/alto) 3

31

38

37

Solo 3 3 3

43

3 3

fall off

3

51 54

58 70

71 Solo 3 3 3 3 3

77 $B\flat m7$ $E\flat m7$ $E\dim7$ Solo ad lib

82 $B\flat7$ $A7$ $A\flat7$ $G7$ $C7$ $F7$ $B\flat m7$ $F7b9$

86 $B\flat m7$

86 $B\flat m7$ $F7$

90 $B\flat m7$ $E\flat m7$ $E\dim7$

94 $B\flat7$ $A7$ $A\flat7$ $G7$ $C7$ $F7$ $B\flat m7$

98 End Solo

102

118

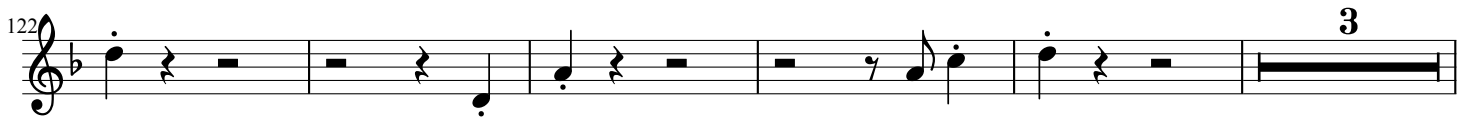

134

