

Changes Over Time

Soprano

An Original Composition

Wendell Hobbs

Moderato (♩ = 120)

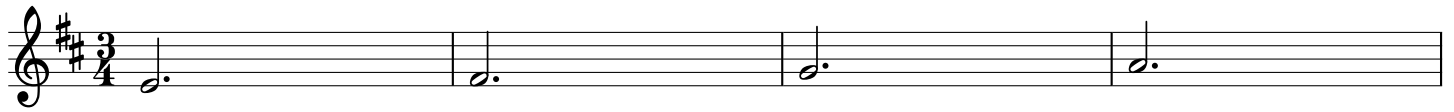

5

mp (Tenor Lead)

mf

(Lead)

1.

f

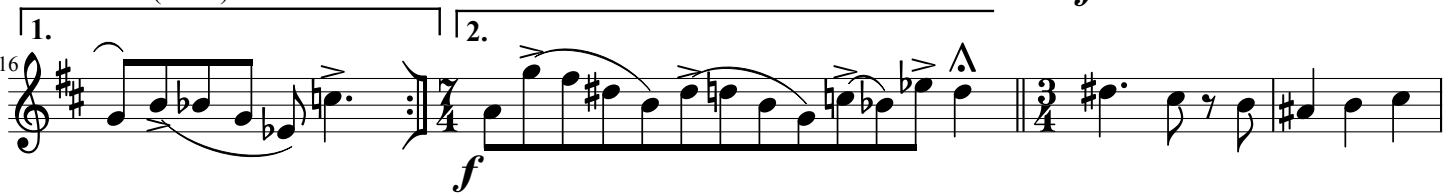

1.

f

28

mp (Tenor Lead)

mf

f

40 *p* *mp*

44 *mf*

48 *f* *mf*

52 1.

56 2.

60 *mf*

64

68 *mp* (Tenor Lead)

72 *mf*

76 (Lead) *f*

80 *ff*
