Joseph HAYDN
(1732-1809)

ANDANTE

2ème mouvement de la symphonie n° 101

Transcription pour orchestre d'harmonie

Adapt. : Serge DALLE LUCHE

Clarinette Sib 1

Andante ♩ = 84

p

f *p* *f* *f* *p*

un poco cresc.

dim.

1

dim. *pp*

pp

Minore

f

2

ff

SDL©2015

free-scores.com

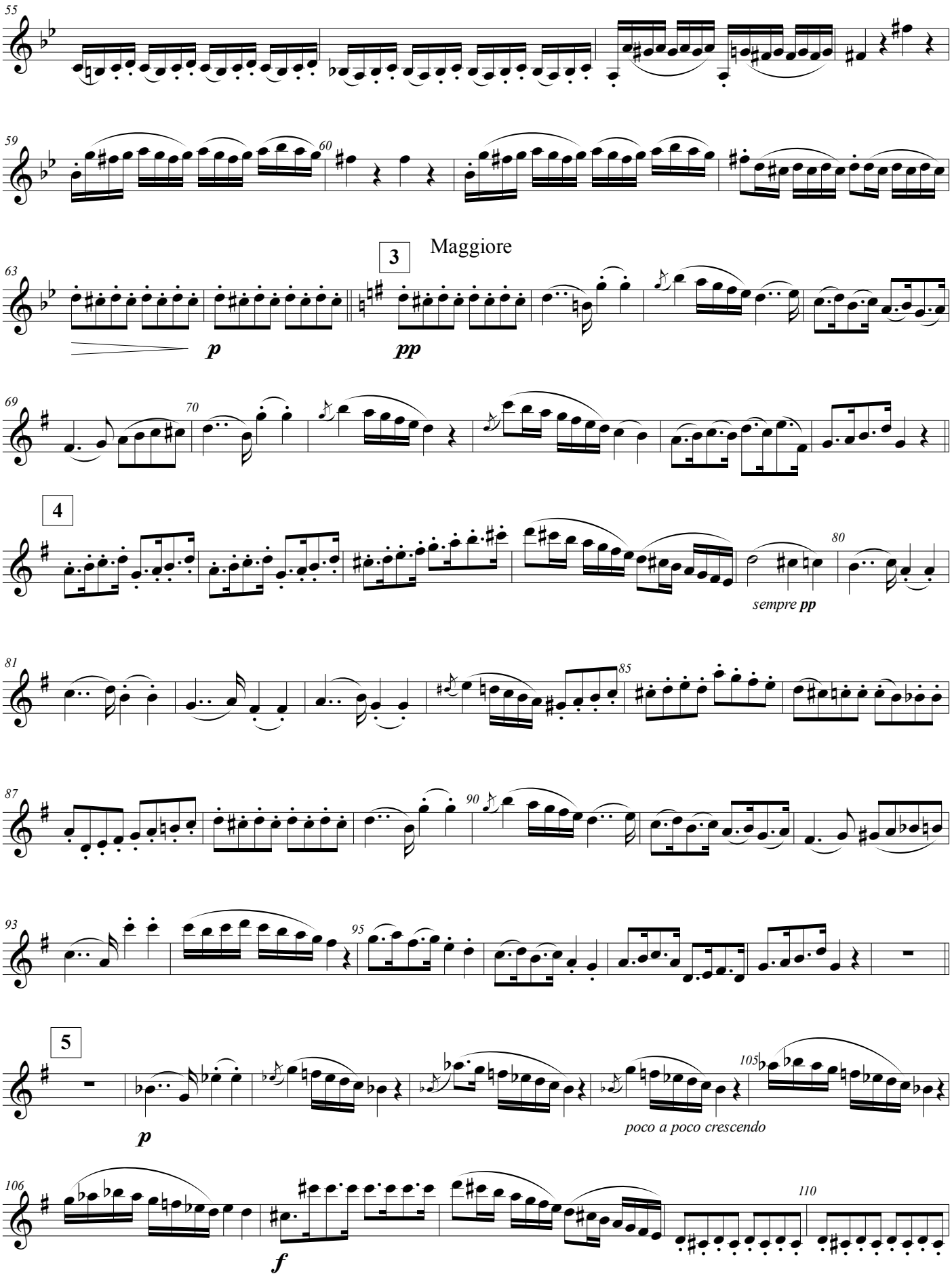

free-scores.com

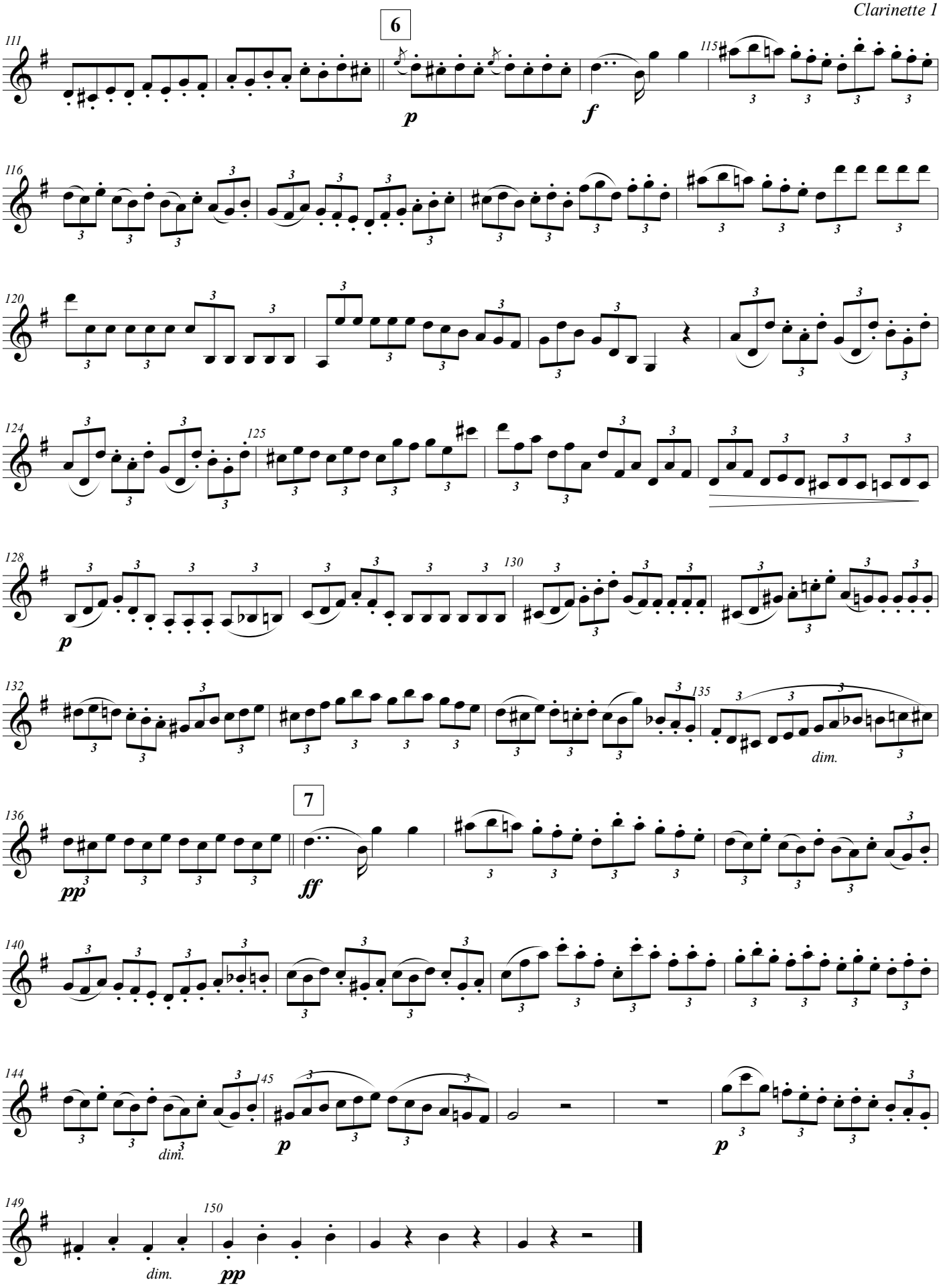

free-scores.com