

Tenor

Chaconne

Tempo variabile

For recorders S.A.T.B.

Jossi Hartmann (1946 -)

$\text{♩} = 152$

14

24

33 $\text{♩} = 140$

38

44

49 $\text{♩} = 132$

55

60

65

71

76

81 $\text{♩} = 152$

89

97 ♩ = 140

103

113

121

129

136

143

151

158

164

169

177

183

188

193

199

204

209 ♩ = 116

213

217

221

225 ♩ = 132

233

241 ♩ = 140
Maggiore

249

257 ♩ = 132

264

273 ♩ = 124 Minore

278

283

289

297 Maggiore

305 ♩ = 100 Minore

309

313 Maggiore

317

321 ♩ = 116 Minore

327

332

337

343

348

353 $\text{♩} = 94$

361

369 $\text{♩} = 84$

377 Maggiore

385 $\text{♩} = 126$
Minore

390

395

401

405

409

413

417 $\text{♩} = 116$

423

429

433

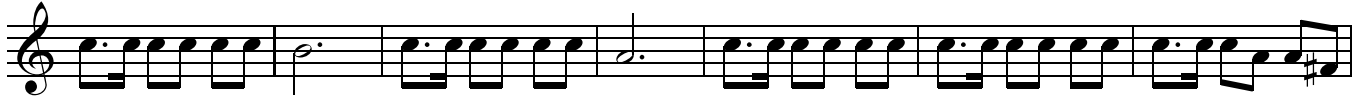

440

443

446

