

Alto

# Chaconne

For recorders S.A.T.B.

Tempo variabile

Jossi Hartmann (1946 - )

$\text{♩} = 152$

97 ♩ = 140

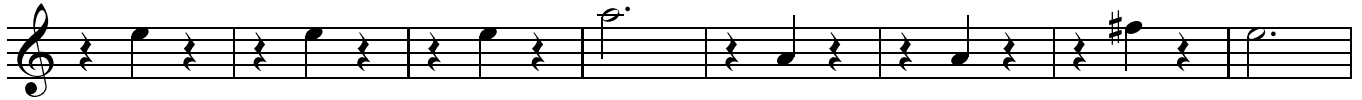

105

113

121

129

136

143

150

156

163

170

177

185

193

199

204

209 ♩ = 116

213

217

221

225 ♩ = 132

235

241 ♩ = 140  
Maggiore

249

257  $\text{♩} = 132$

265

273  $\text{♩} = 124$   
Minore

281

289

297 Maggiore

305  $\text{♩} = 100$   
Minore

309

313 Maggiore

317

321  $\text{♩} = 116$   
Minore

329

337

342

348

353  $\text{♩} = 94$

369  $\text{♩} = 84$

377 Maggiore

385  $\text{♩} = 126$   
Minore

390

395

401

405

409

413

417 ♩ = 116

425

433

436

440

443

446

