

Violin I

Symfony c minor

Piotr Tomasz Harasimiuk

Maestoso

Vivace

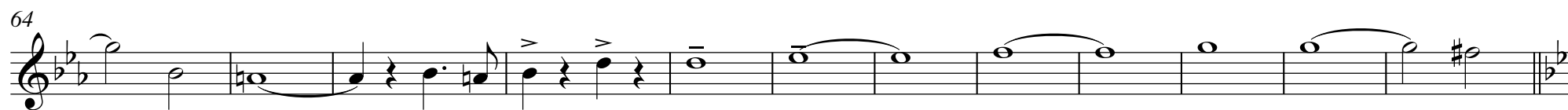
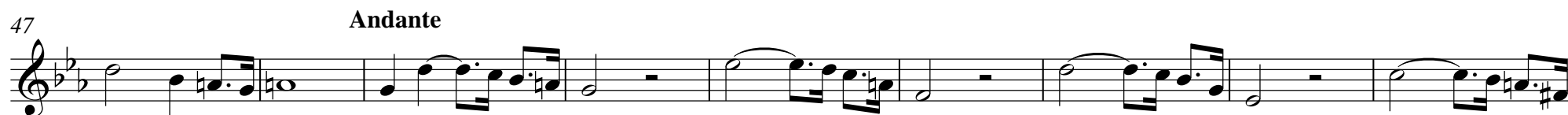
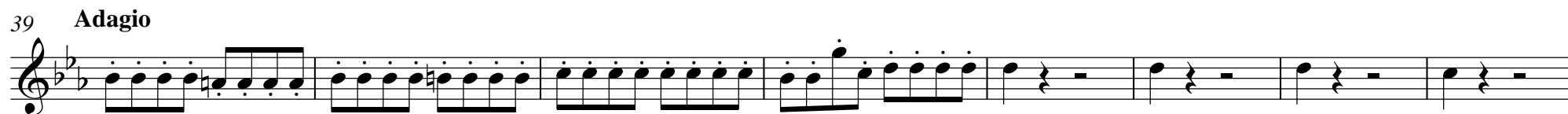

94

101

110 *Maestoso* *Vivace*

119 *tr*

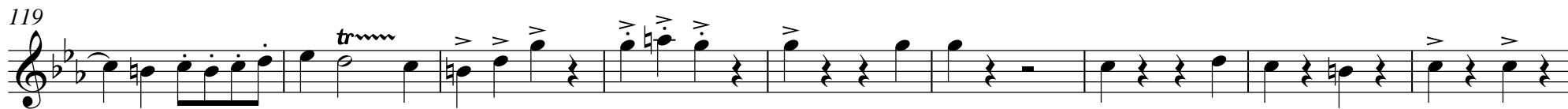

128

138

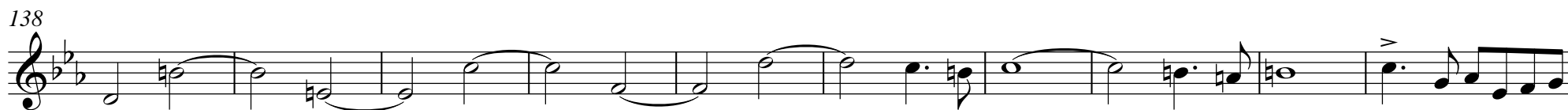

148 *ff*

Violin I

156

161
