# To Engle små os følge, hvor vi gå

arr. Hans Jorgen Messerschmidt

Christian Julius Hansen (1789-1862)

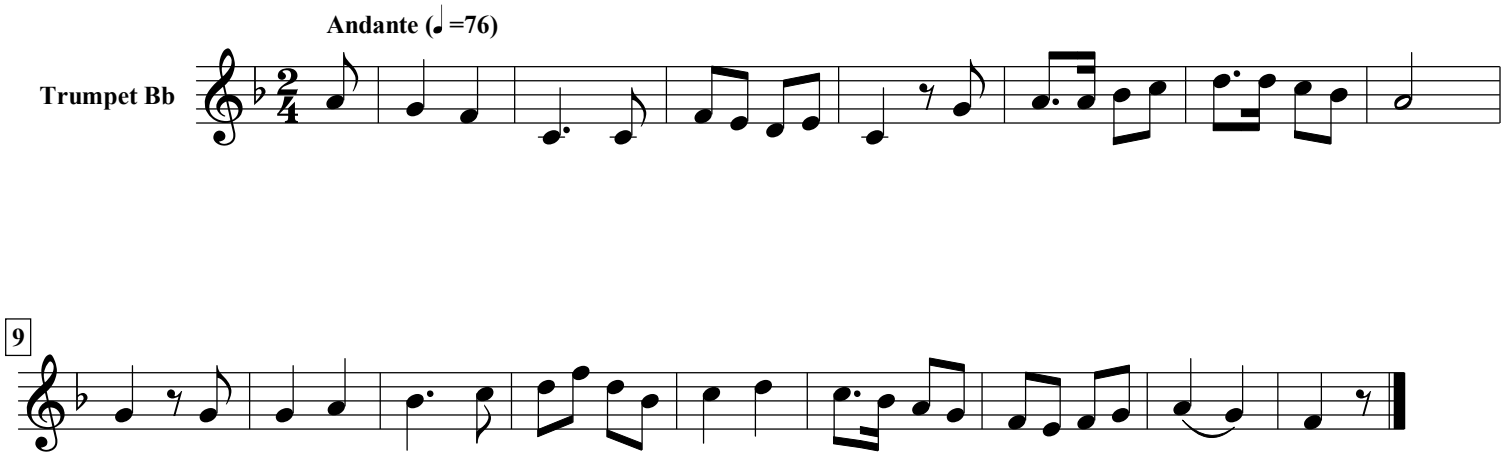


free-scores.com