Cello

"There, in myrtle shades reclined"

from "Hercules"

George Frideric Handel, (HWV 60 Mvt. 8) 1744
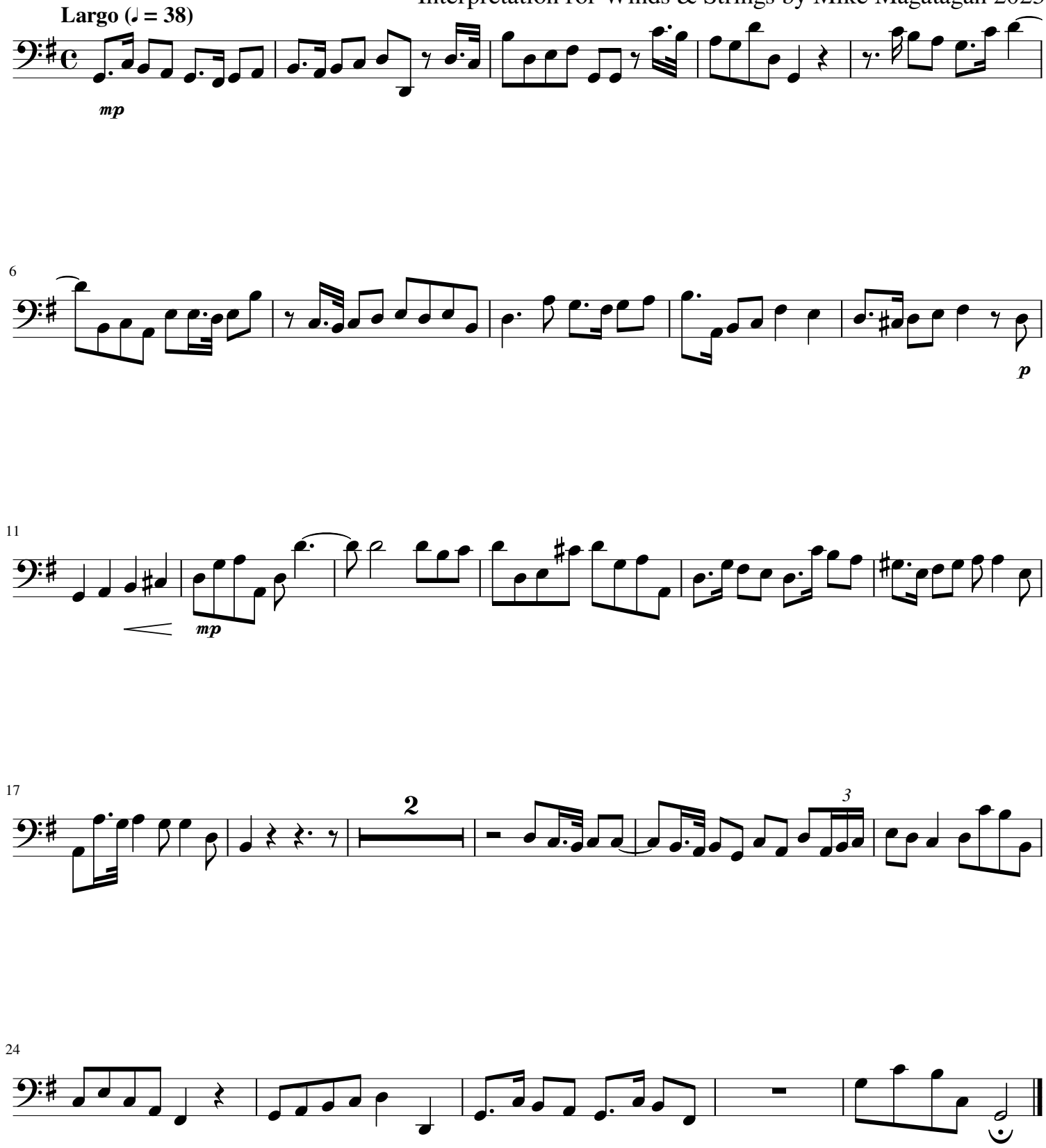
Interpretation for Winds & Strings by Mike Magatagan 2023