

Viola

Sonata in E Minor

G.F. Händel (HWV 379) ca. 1727

Interpretation for Flute & Strings by Mike Magatagan 2023

I. Larghetto (♩ = 44)

mp

5

9

13

17 *Adagio e rit.*

II. Andante (♩ = 98)

mp

7

11

15

22

26

31

37

42

50

54

58

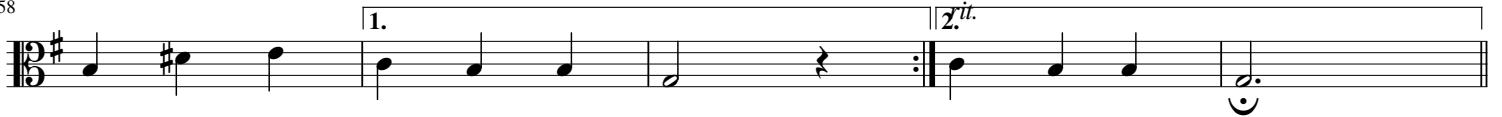

III. Largo (♩ = 50)

mp

7

12

17

IV. Allegro (♩ = 45)

mp

12

24

33

41

51

60

70

V. Presto (♩ = 130)

mp

9

15

23

30
