HWV 437-3 - Sarabande and Variations

Version 1

Trumpet in C 3

Georg Friedrich Händel (1685- 1759) (Arr.: Ralf Behrens)
www. rabe-musik-und-mehr.de - ©2019 RaBe

𝅗𝅥 = c. 60

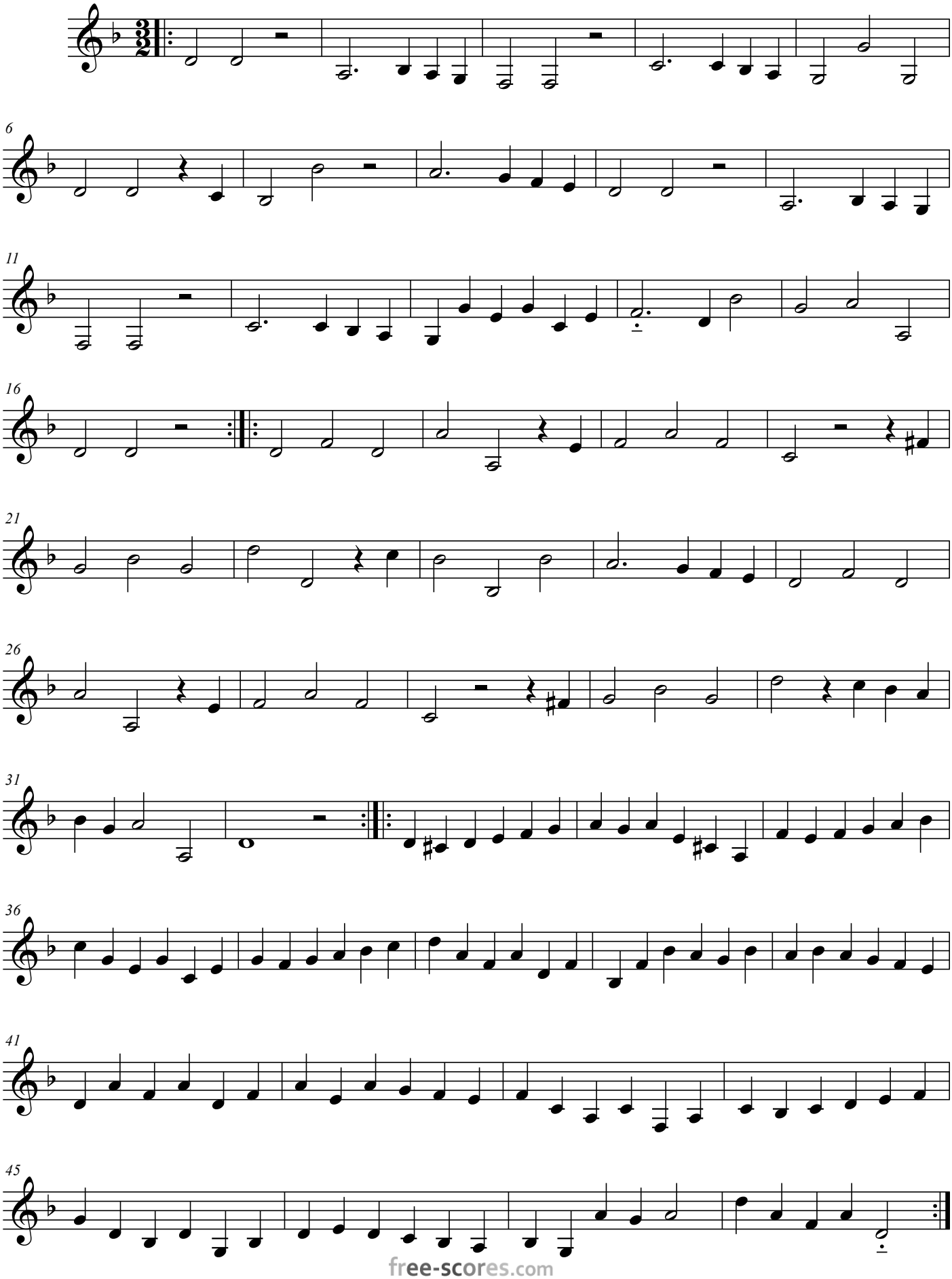

free-scores.com