Flute

Now the proud insulting foe

from Act 3 Scene 1 of "Deborah"

George Frideric Handel, (HWV 51 Mvt. 52) 1733
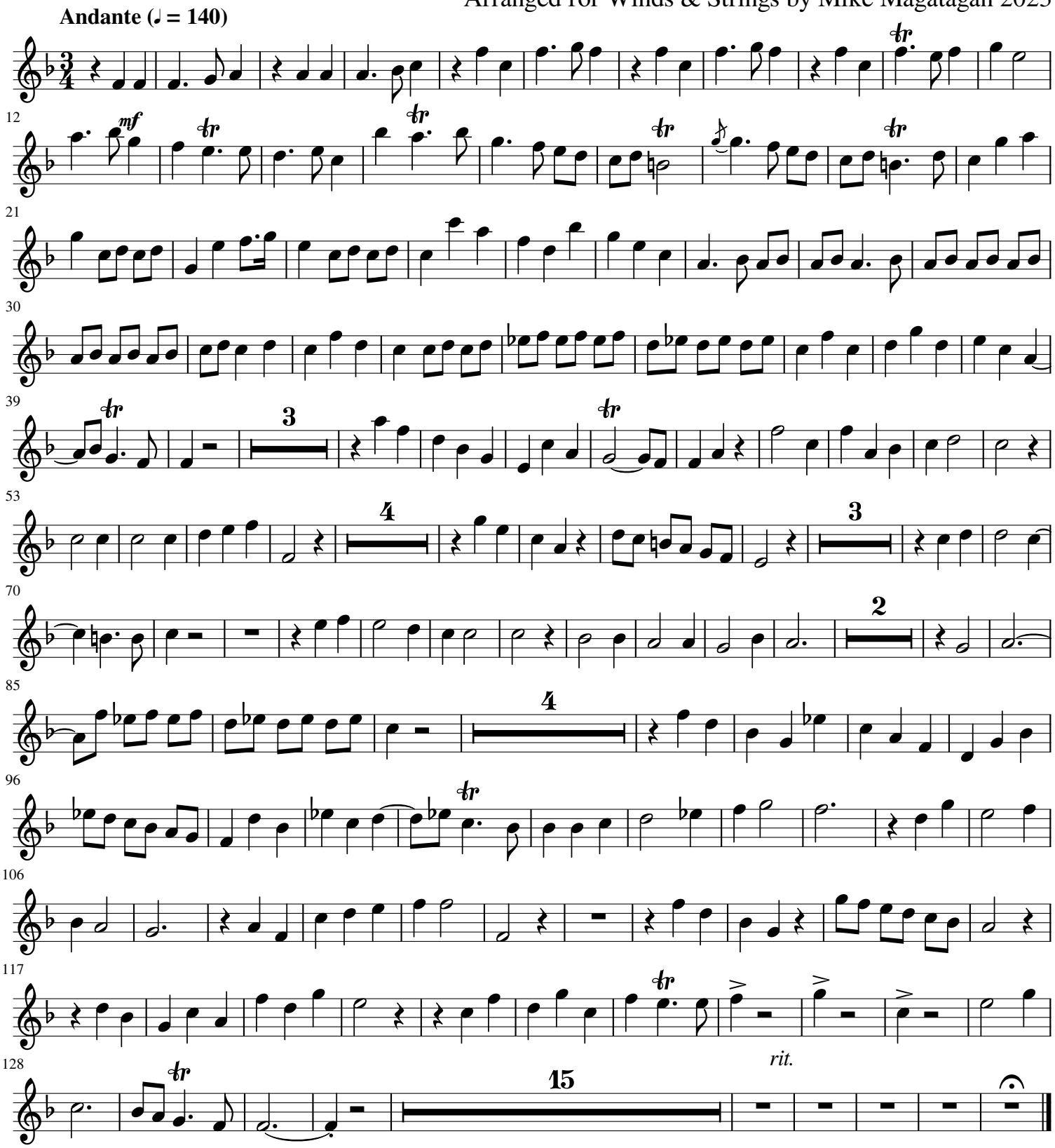
Arranged for Winds & Strings by Mike Magatagan 2023