Cello

"Love and Hymen"

from "Hercules"

George Frideric Handel, (HWV 60 Mvt. 34) 1744

Interpretation for Winds & Strings by Mike Magatagan 2023

Allegro (𝅗𝅥 = 90)

mf

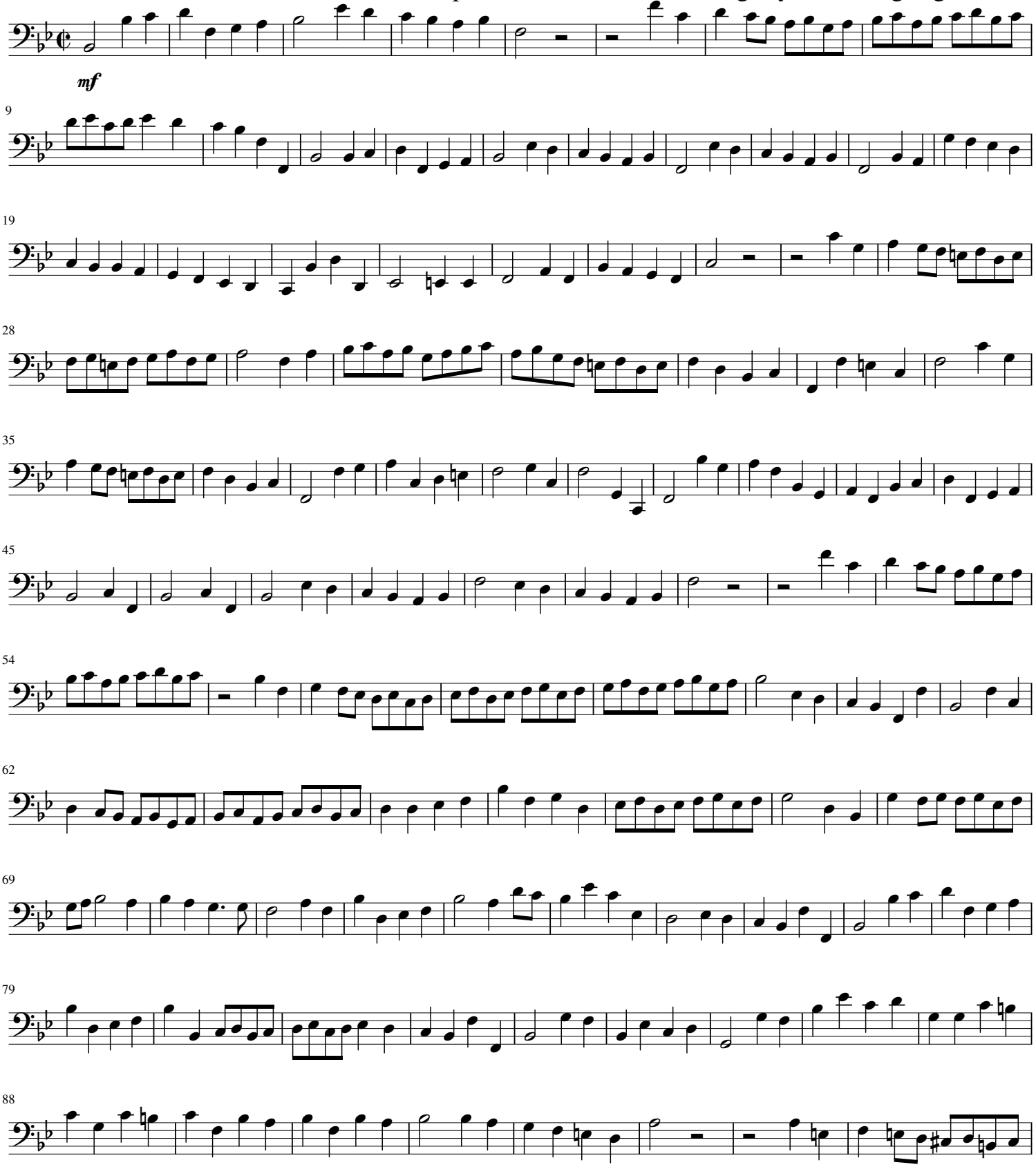

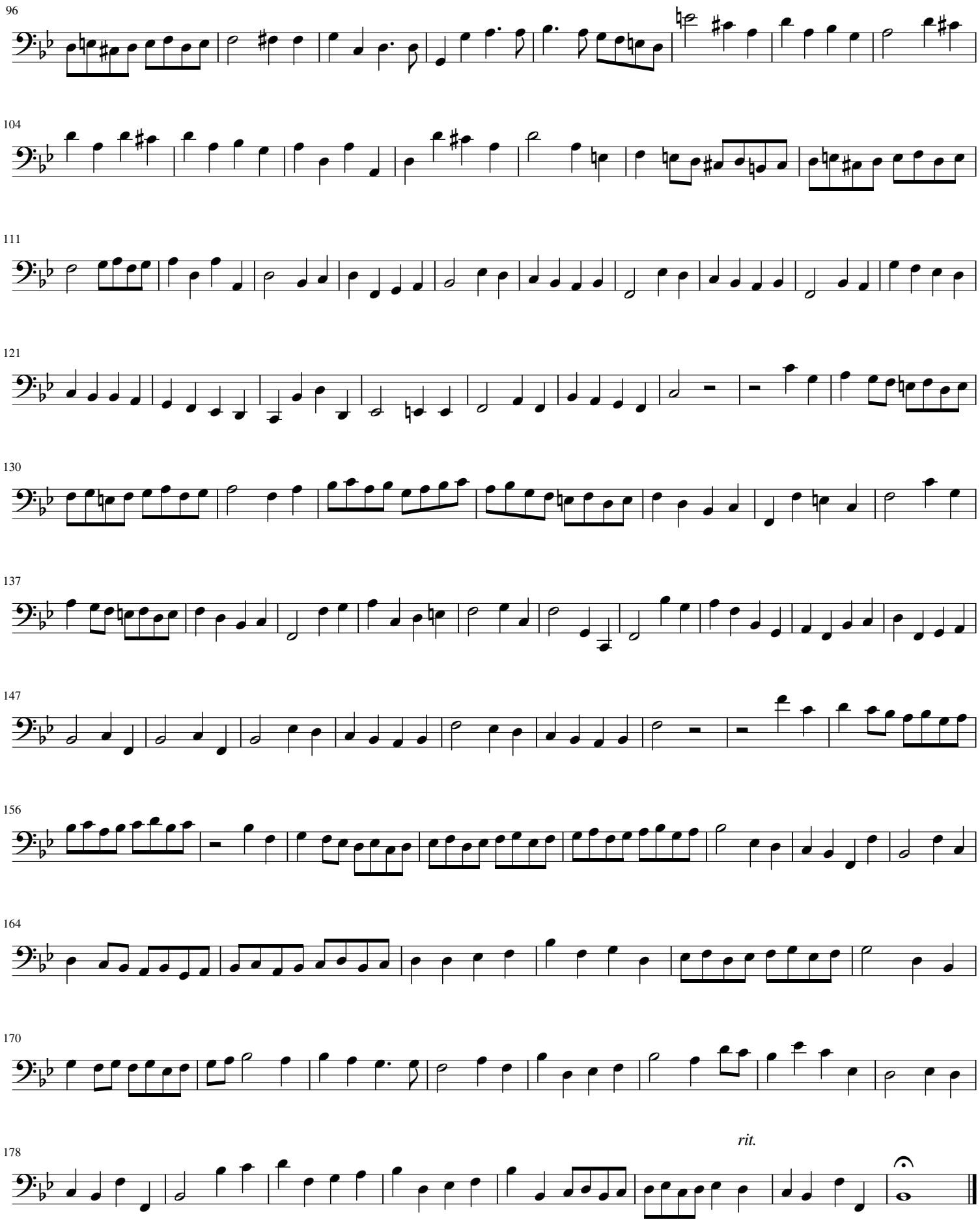
96
104
111
121
130
137
147
156
164
170
178
rit.