

Viola

"Dixit Dominus"

G.F. Händel (HWV 232) 1707-8

I. Dixit Dominus *Poco allegro* (♩ = 96)

Interpretation for Winds & Strings by Mike Magatagan 2017

8 *mf*

15

22 2

29 2

37

45 2

55

61

67

72

78

84

88

97

104

110

117

124

131

II. Virgam virtutis tuæ *Andante* (♩ = 85)

50

rit.

III. Tecum principium *Poco allegro* (♩ = 100)

16

30

49

69

5 7 rit.

IV. Juravit Dominus *Grave* (♩ = 40)

Allegro (♩ = 100)

mf

mf Grave (♩ = 40)

13

Allegro (♩ = 100)

24

35

44

rit.

55

V. Tu es sacerdos *Andante* (♩ = 72)

2 *mp* *mf*

10

19

~~VI~~ Dominus a dextris tuis *Allegro* (♩ = 156)

mf

80 *mf*

88

96

103

112

121

130

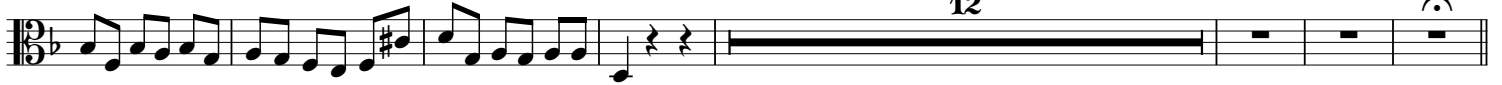

rit.

VII. Judicabit in nationibus Moderato (♩ = 68)

14

22

28

34

39

44

rit.

54

VIII. Conquassabit capita Allegro (♩ = 120)

mf

13

23

33

rit.

45

IX. De torrente in via bibet *Moderato* (♩ = 60)

p ————— *mp*

7

cresc. - - - - - *mf* >>> *mp*

13

<<< *mf*

19

mp >>> *rit.*

25

XPGloria Patri *Andante* (♩ = 72) - - - - - *mf*

mf <<< *mp* >>> *mf*

10

mp <<< *mf*

20

30

35

40

47

Allegro (♩ = 88)

53

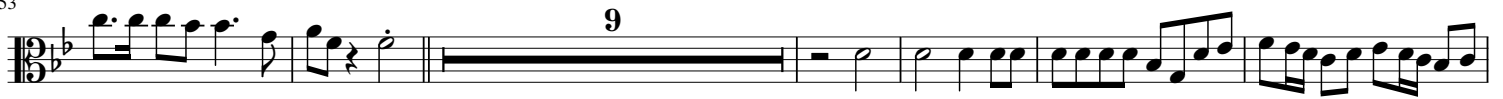

68

74

81

93

102

108

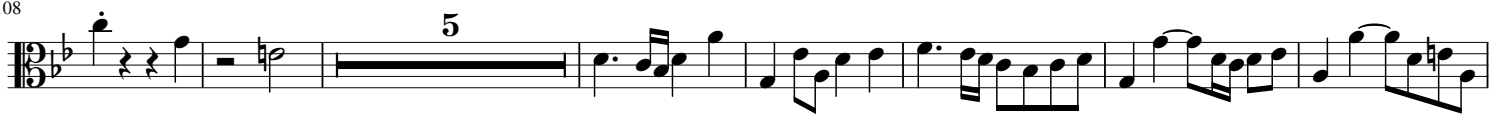

120

127

138

147

154

163

170
