HWV 451- 2 - Courante

Version 1

Georg Friedrich Händel (1685-1759) (Arr.: Ralf Behrens)
www.rabe-musik-und-mehr.de - ©2018 RaBe

Bassoon

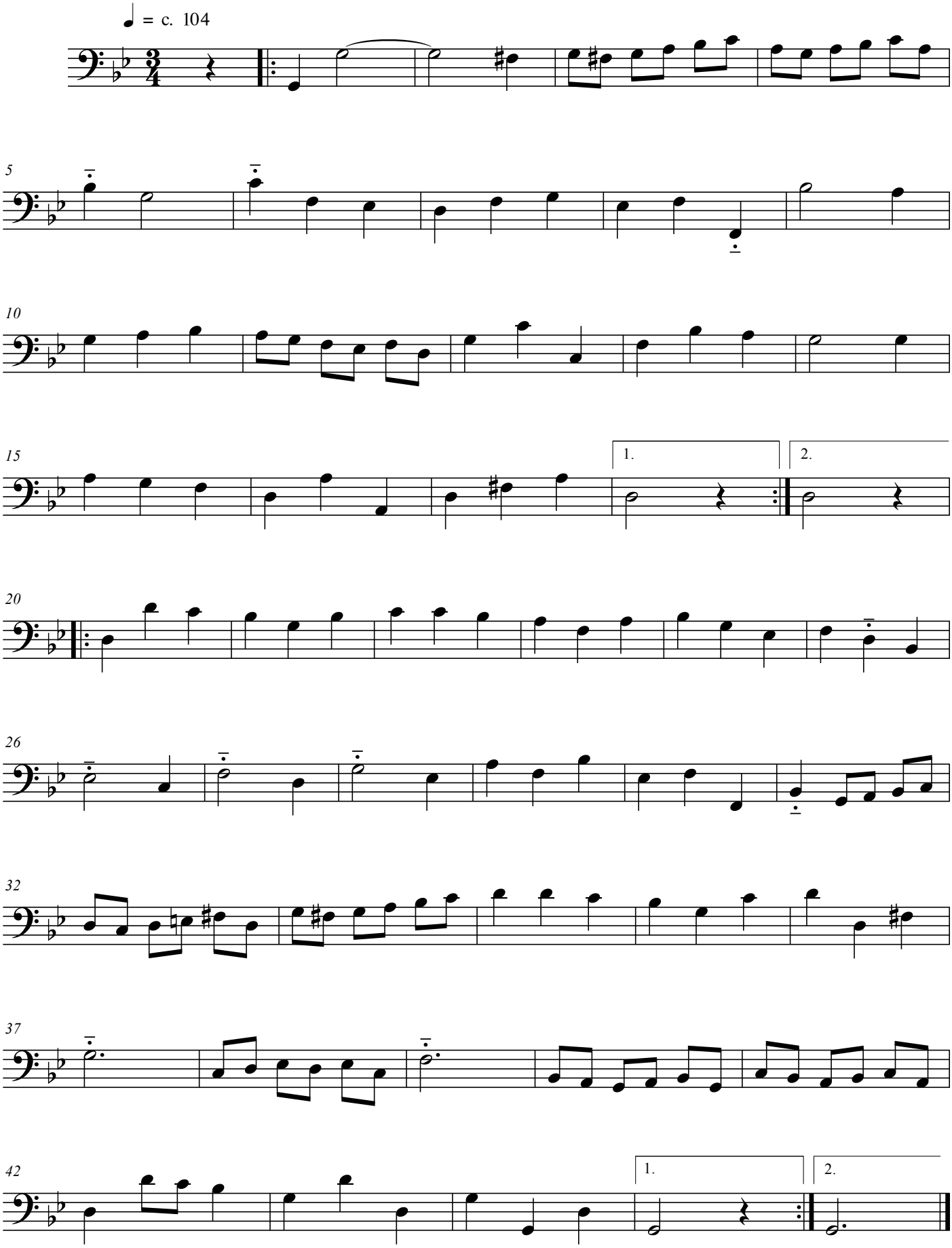

free-scores.com