

Horn in F

As pants the hart for cooling streams

Chandos Anthem No. 6 in E Minor

George Frideric Handel, (HWV 251) 1717-18

Arranged for Winds & Strings by Mike Magatagan 2022

1. Sonata (Overture) - Andante (♩ = 80)

mf

19 *più mosso* (♩ = 100)

31 *poco a poco rit.* **Tempo I**

46 *più mosso* (♩ = 100)

57 **Tempo I** (♩ = 80) *rit.*

Allegro (♩ = 100)

8

14

20

27

36 *rit.*

2. As pants the hart - Adagio (♩ = 75)

3 *mf*

14 3

27 2

37

45 *rit.* Adagio *rit.*
p *mf*

3. Tears are my daily food - un poco Adagio (♩ = 100)

3/4 *mf* 4

18

32 2

47 5

62 8

80

89

Adagio e rit.

4. Now when I think thereon - Andante (♩ = 60)

11

Adagio (♩ = 60)

19

5. In the voice of praise - Allegro moderato (♩ = 105)

10

18

26

34

rit.

44

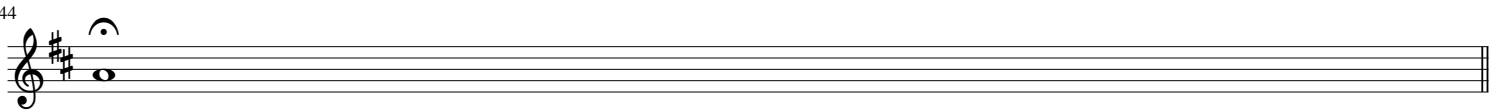

5. Why so full of grief, O my soul - Andante tranquillo (♩ = 80)

17

31

42

53

69

82

97

7. Put thy trust in God - Allegro (♩ = 100)

18

24

33

44

54

60

68

Adagio e rit.
