

Cello

My song shall be always

Chandos Anthem No. 7 in E Minor

George Frideric Handel, (HWV 252) 1717-18

Arranged for Winds & Strings by Mike Magatagan 2022

rit.

1. Sonata (Overture) - Largo (♩ = 70)

48

52

57

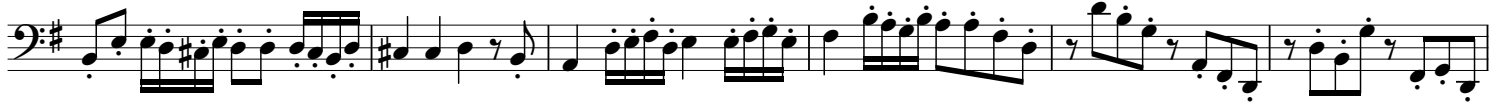

63

67

70

2. My song shall be alway - Andante (♩ = 80)

mf

7

13

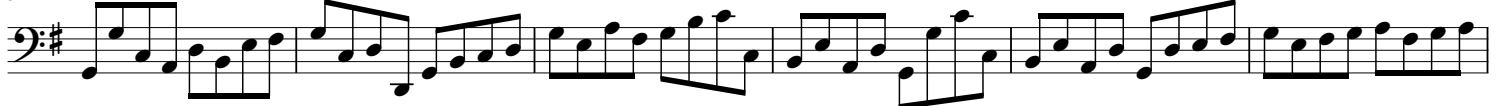

19

25

31

38

43

50

60

67

73

79

86

94

rit.

3. For who is he among the clouds *rit.* Andante (♩ = 70) a Tempo

rit.

4. *pp* God is very greatly to be feared - Allegro (♩ = 110)

cresc. - - - - - p

mp

9

19

27

36

44

54

62

70

79

88

5. Thou rulest the raging of the sea - Andante, poco allegro (♩ = 100)

p

12

17

22

p

30

mf

4

36 *rit.* *meno mosso* *rit.*

44 **a Tempo** *mf* *p* *cresc.* 3

53

59 *rit.*

65

6. The heav'ns are thine - Larghetto (♩ = 60)

mf

11

17

23 *rit.*

32

7. Righteousness and equity - Allegro, ma non troppo (♩ = 120)

mf 3 3

16

25

34

43

53

62

74

92

104

116

8. Blessed is the people - Andante (♩ = 73)

Eleventh musical staff, measures 11-15. Continues the piece.

Twelfth musical staff, measures 16-22. Continues the piece.

Thirteenth musical staff, measures 23-29. Continues the piece.

28

34

40

45

9. Thou art the glory of their strength - Allegro (♩ = 100)

12

20