

Horn in F

# In the Lord put I my trust

## Chandos Anthem No. 2 in D Minor

George Frideric Handel, (HWV 247) 1717-18

1. Sonata (Overture) - Adagio (♩ = 85)

Arranged for Winds & Strings by Mike Magatagan 2022

*mf*

*rit. Adagio* **Allegro, ma non...**

101

110

*Adagio e rit.*

2. In the Lord put I my trust - Allegro moderato (♩ = 120)

10

*mf*

22

32

46

57

69

81

94

106

116

128

139

149 *molto rit.* *Adagio e rit.*

3. God is a constant sure defence - Andante (♩ = 85)

6

14

20 2

29

36

43

51 *rit.*

4. Behold, behold, behold, behold! - Allegro (♩ = 130)

*mf*

12

22

36

49

59

69

81

94

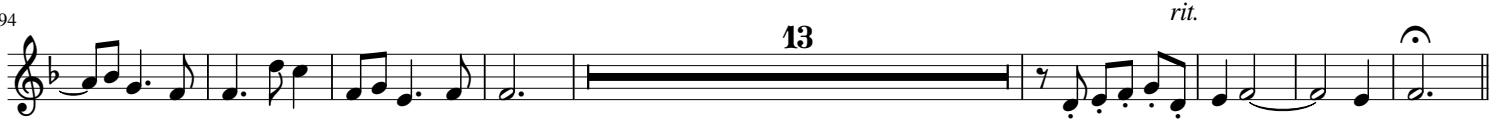

5. But God who bears the suff'ring power - Largo, ma non adagio (♩ = 60)

14

20

26

32

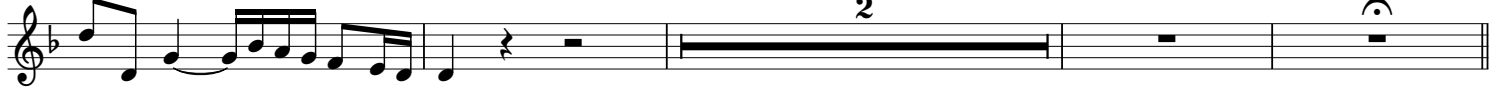

6. Snares, fire and brimstone - Allegro, a tempo giusto (♩ = 105)

8

16

25

32

32

42

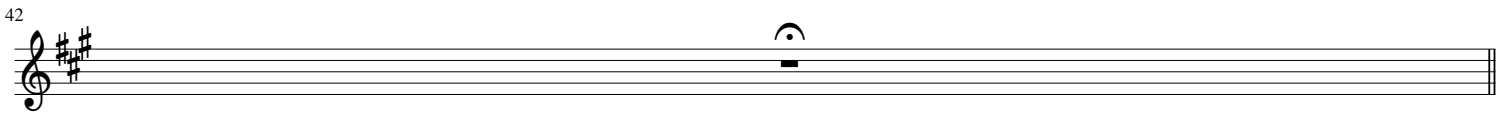

42

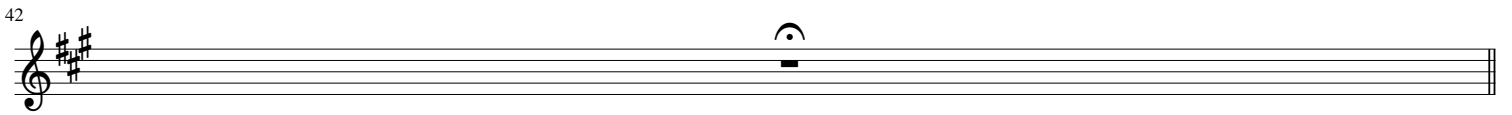

7. The righteous Lord - Largo, ma non adagio (♩ = 100)

12

25

41

54

25

41

54

41

54

54

8. Then shall my song, with praise inspir'd - Allegro moderato (♩ = 100)

2

10

21

28

36

46

10

21

28

36

46

21

28

36

46

28

36

46

36

46

46

