

Bassoon

Have mercy upon me

Chandos Anthem No. 3 in C Minor

George Frideric Handel, (HWV 248) 1717-18

Arranged for Winds & Strings by Mike Magatagan 2022

1. Sonata (Overture) - Andante (♩ = 65)

mf

rit. e dim.
dim.

26 Allegro (♩ = 140)

10

mf

4

2

rit. *Adagio e rit.*

2. Have mercy upon me - Adagio, e staccato (♩ = 50)

13

mf

29

38

45

rit.

3. Wash me thoroughly - Andante poco allegro (♩ = 90)

15

30

44

57

72

poco a poco rit.

85

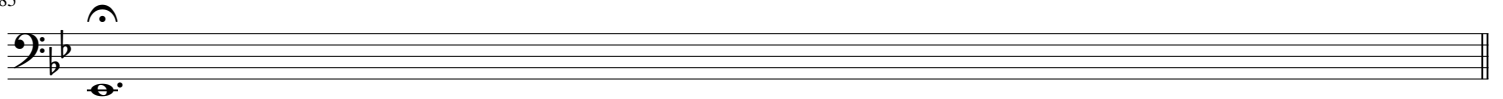

4. For I acknowledge my faults - Andante (♩ = 55)

poco a poco rit.

5. Against Thee only have I sinned - Moderato (♩ = 70)

11

6. Thou shalt make me hear of joy - Andante poco allegro (♩ = 100)

7. Make me a clean heart, O God - Adagio (♩ = 50)

17

23

28

32

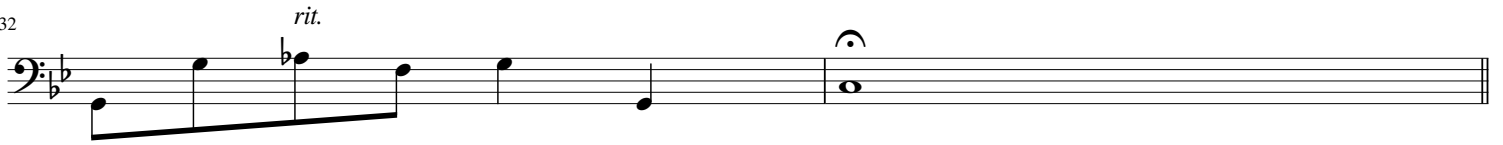

8. Then shall I teach Thy ways - Allegro ma non adante (♩ = 110)

9

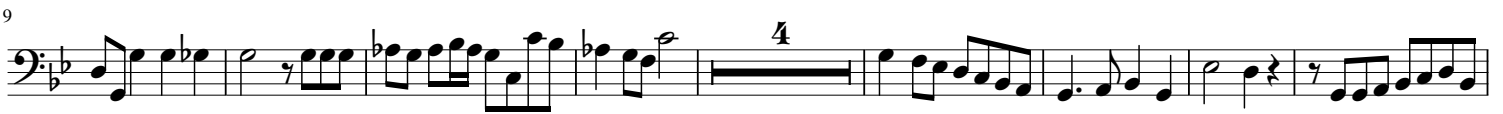

21

29

36

45

