

# Eb-major for Trio - Allegretto

arr. Hans Jorgen Messerschmidt

Friedrich Hartmann Graf (1727-1795)

Allegretto (♩=112)

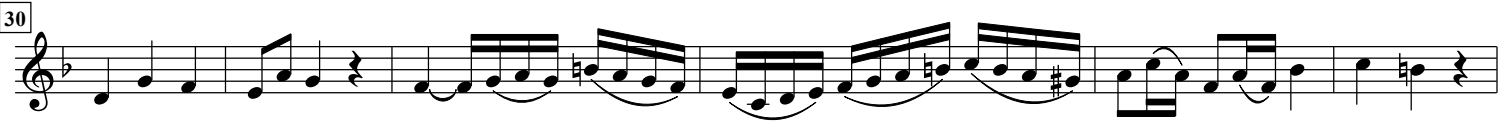
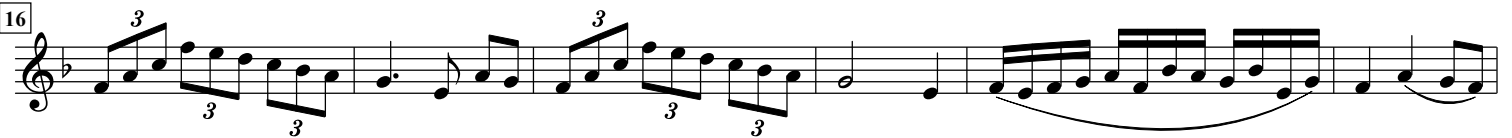

70 Trumpet Bb

77

85

94

105

112

119

124

131

136

142

151  
Trumpet Bb

3

158

164

171
