Opus 51, n°12

Vibraphone

Musique de Mauro Giuliani
Arrangements de Thierry Chauve

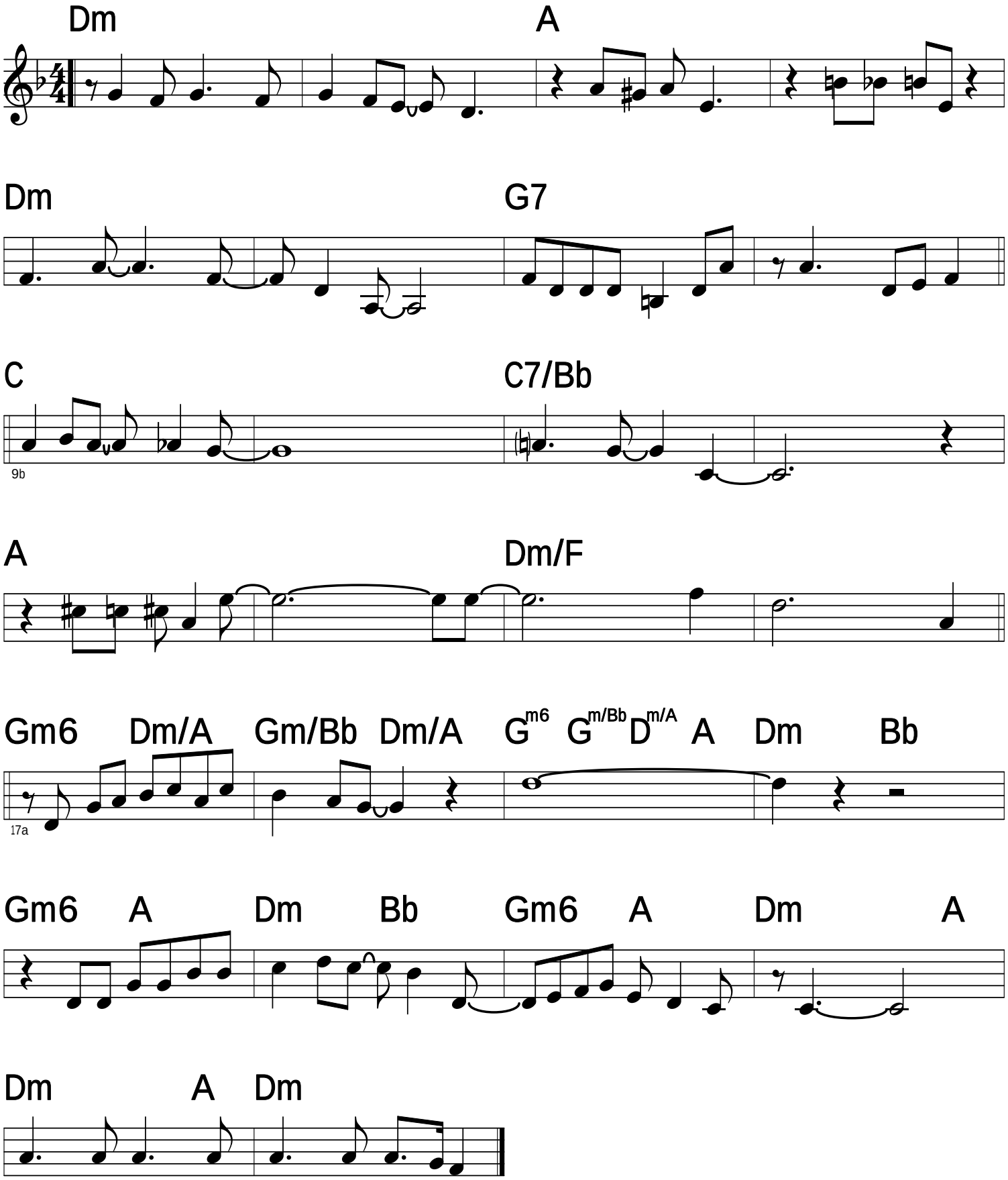

Thierry Chauve © All rights reserved

free-scores.com