Opus 50-5 - Allegretto

Version 2

Mauro Giuliani (1781-1829) (Arr. Ralf Behrens)

Viola

www.rabe-musik-und-mehr.de - ©2019 RaBe

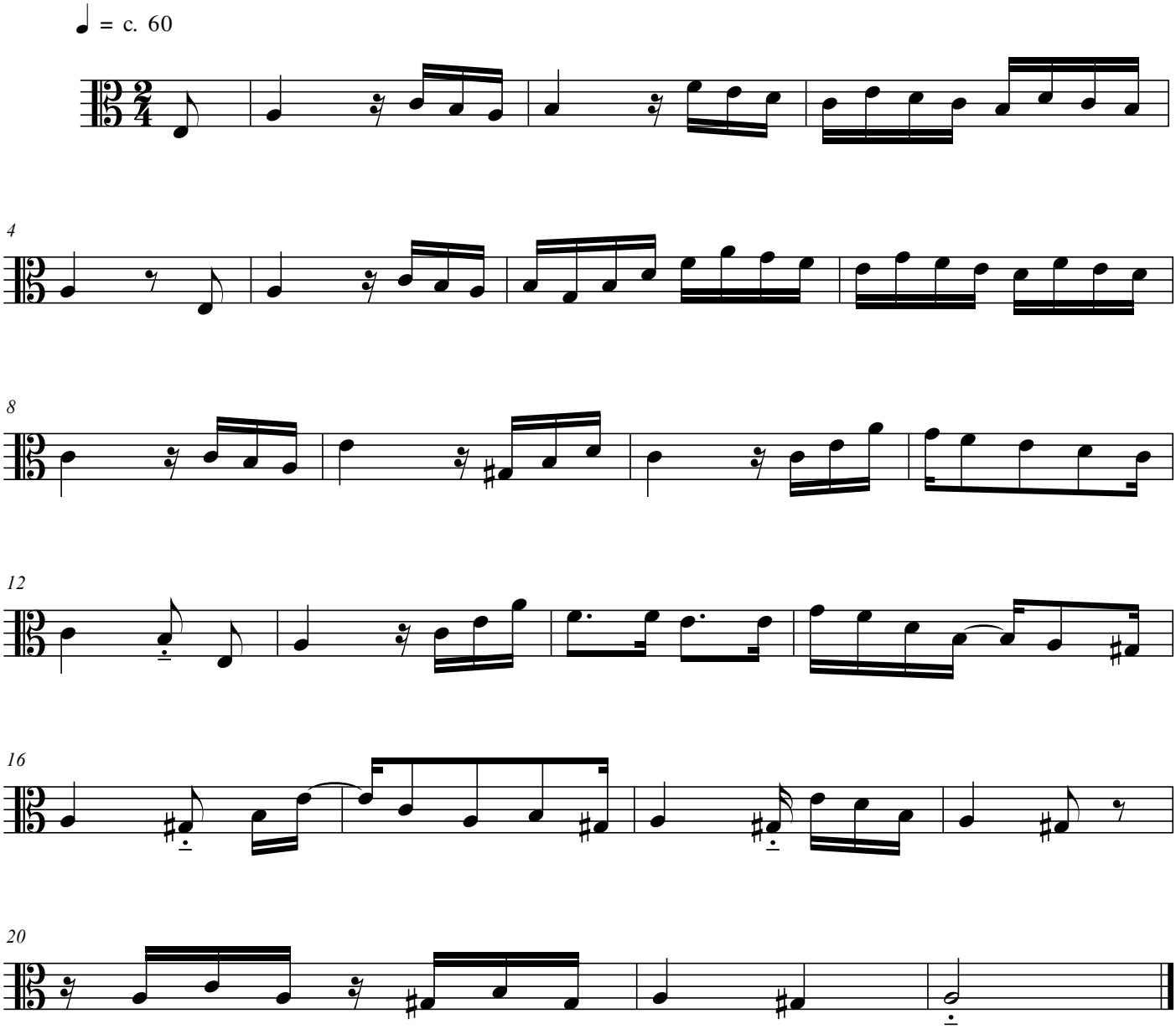

free-scores.com