B♭ Clarinet

"Salmo Nunc Dimittis"

Giovanni Giorgi (? - 1762)
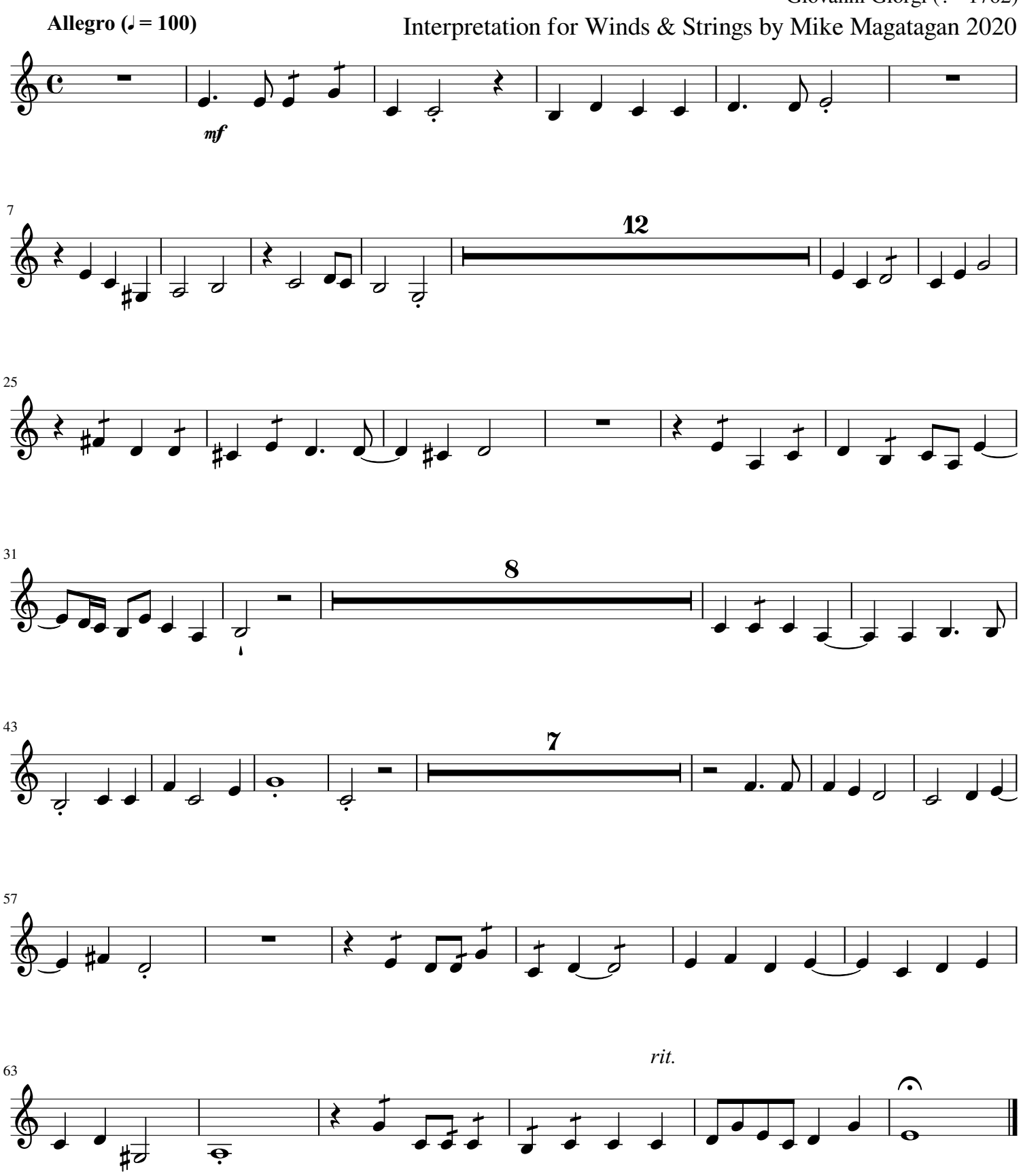
Interpretation for Winds & Strings by Mike Magatagan 2020