In Thee Is Gladness

Giovanni Gastoldi (1556-1622) (Arr.: Ralf Behrens)

Trumpet in Bb 5

www. rabe-musik-und-mehr.de - ©2017 RaBe

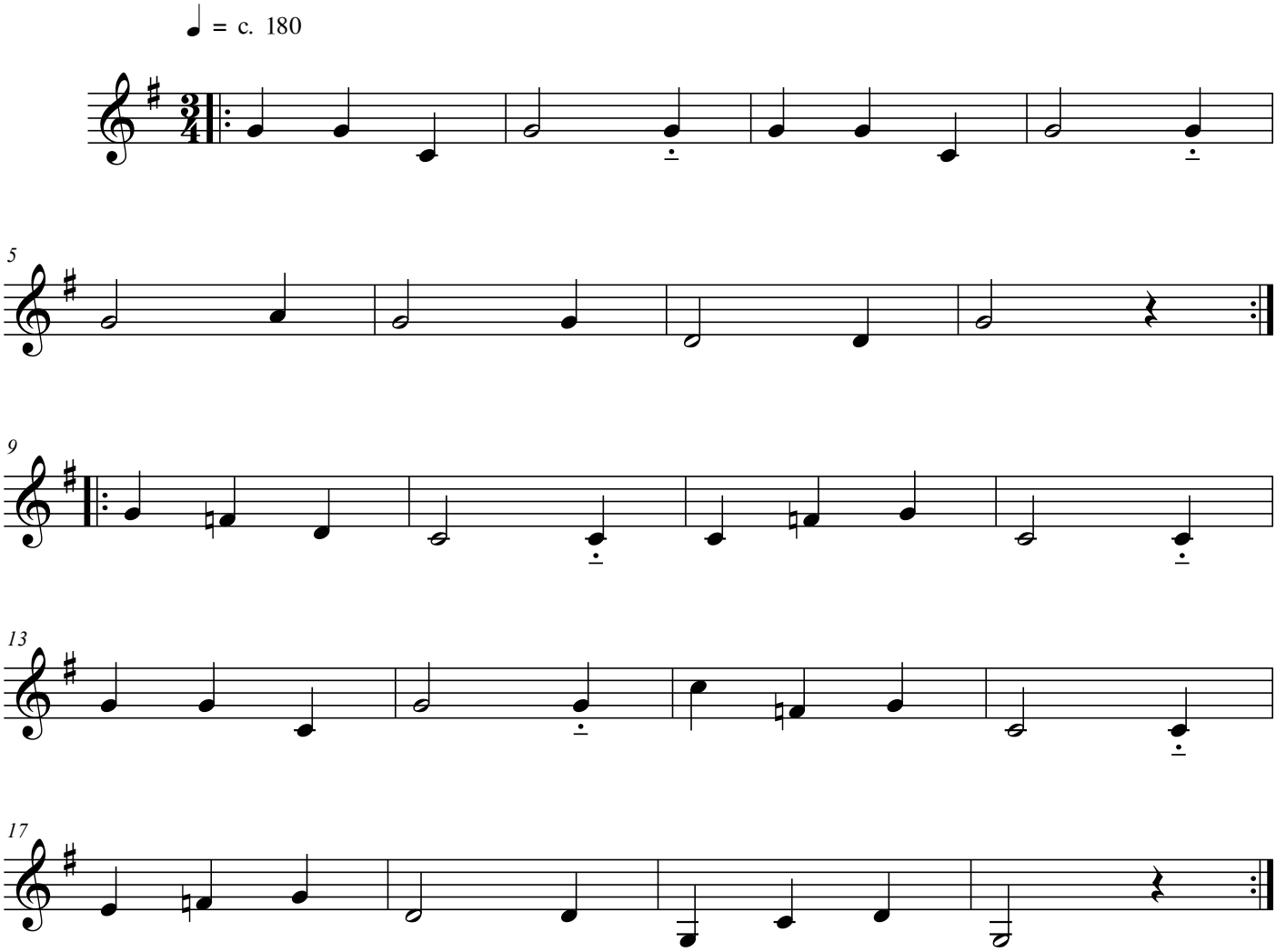

free-scores.com