# In Thee Is Gladness

Giovanni Gastoldi (1556-1622) (Arr.: Ralf Behrens)

Trumpet in C 4

www. rabe-musik-und-mehr.de - ©2017 RaBe

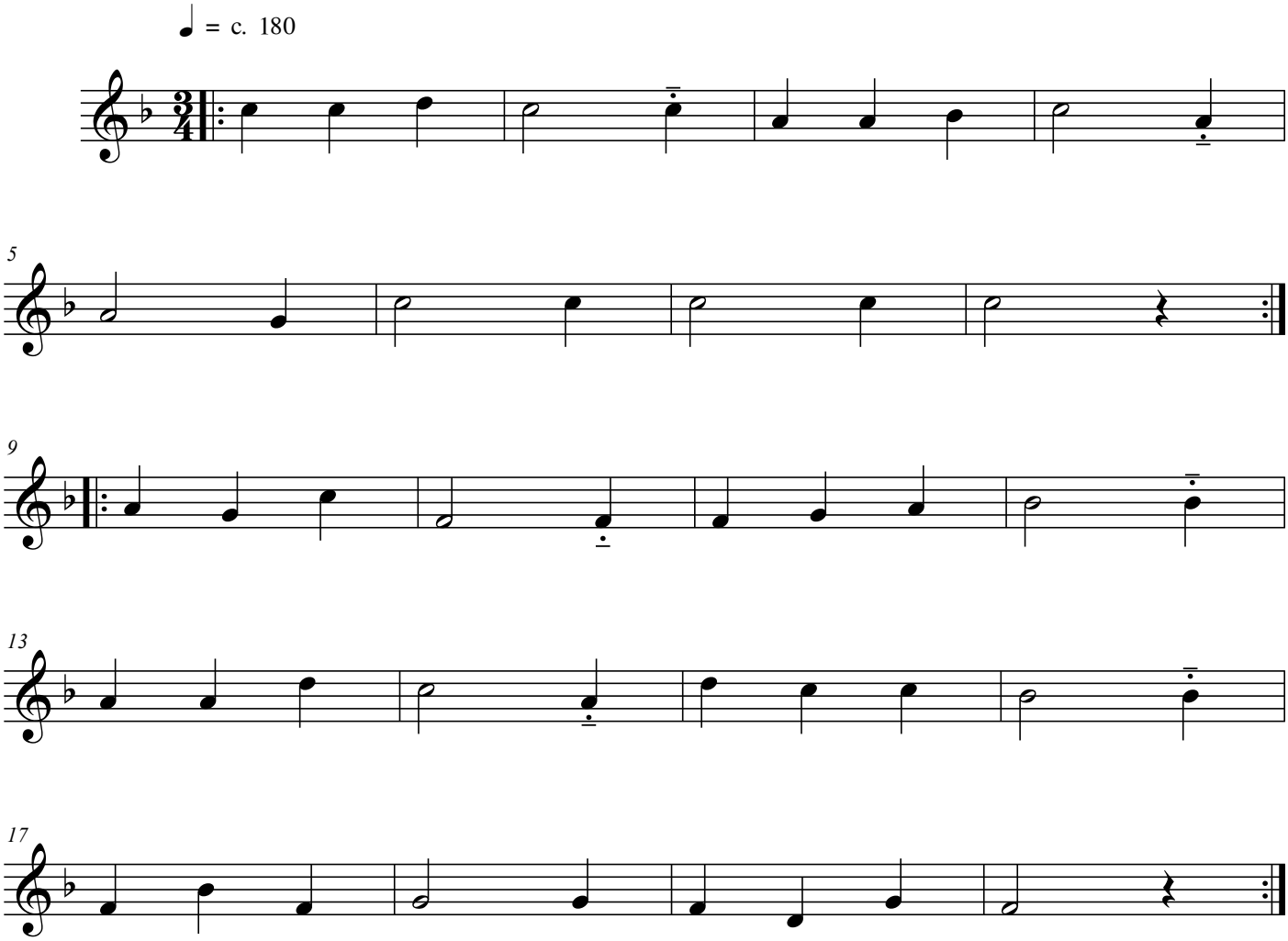


free-scores.com