In Thee Is Gladness

Flute

Giovanni Gastoldi (1556-1622) (Arr.: Ralf Behrens)
www. rabe-musik-und-mehr.de - ©2017 RaBe

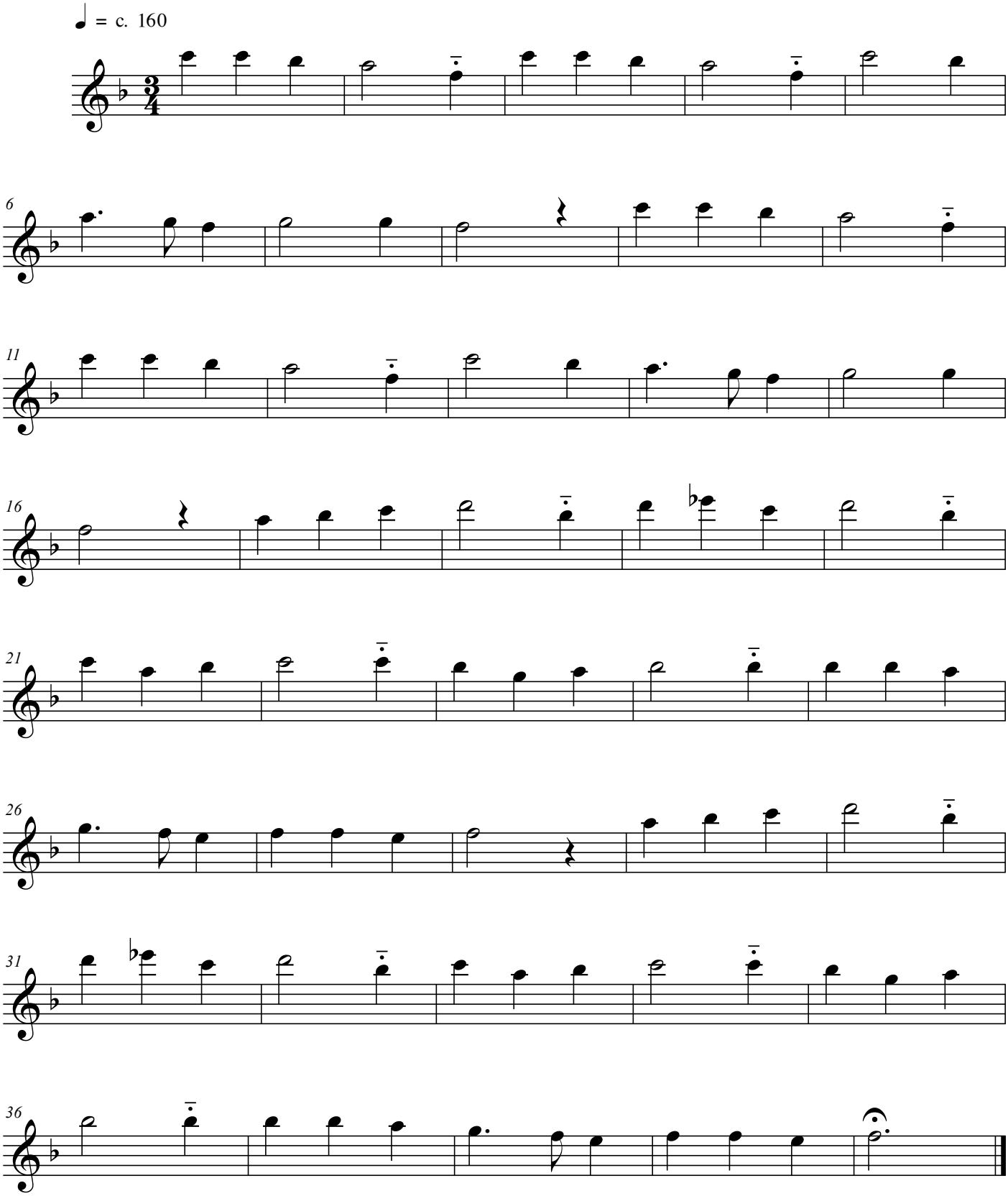

free-scores.com