Trio Concerto No 6

arr. Hans Jorgen Messerschmidt

Vincenzo Gambaro (1772-1828)

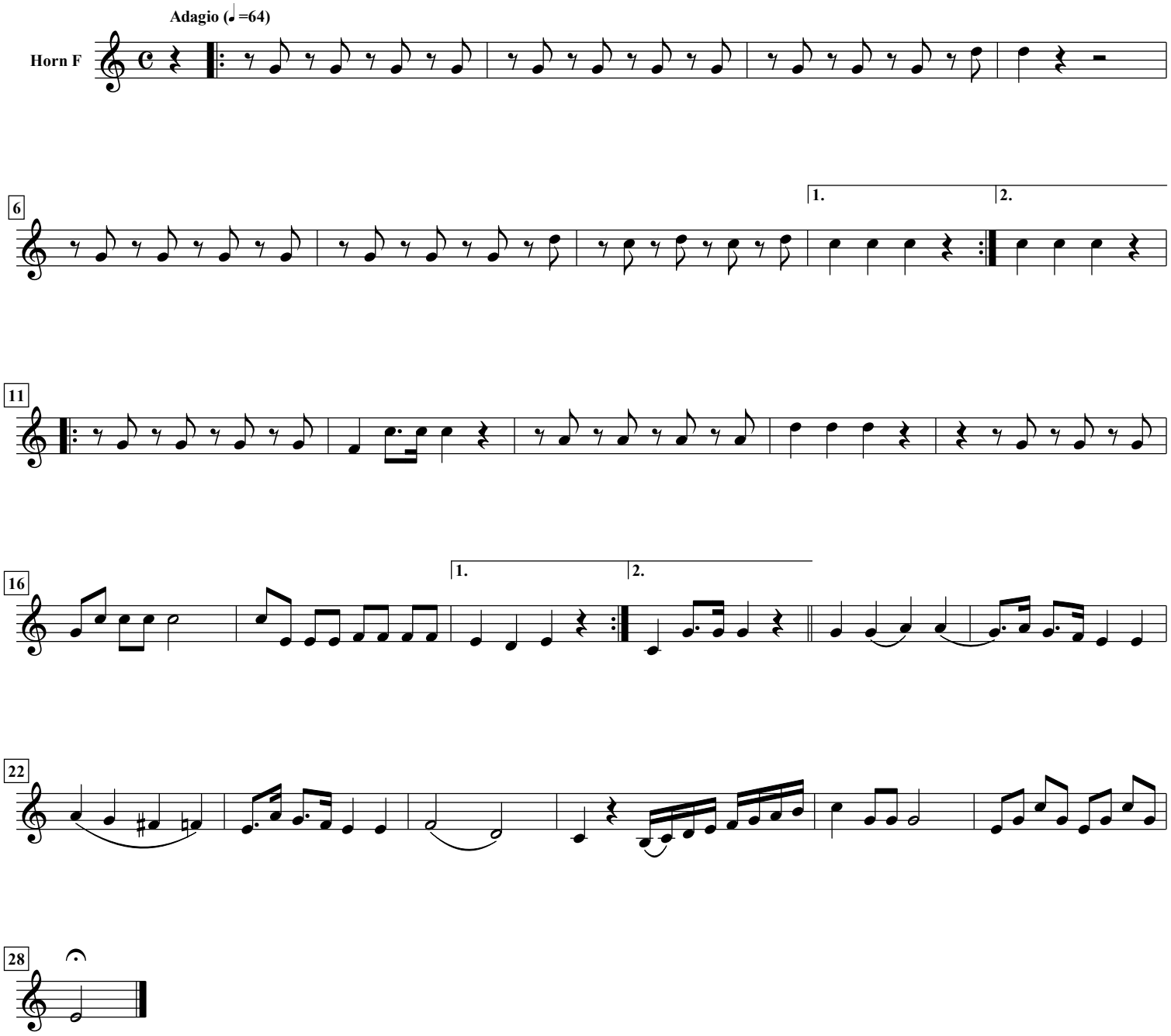

free-scores.com