Wir lieben sehr im Herzen

Daniel Friderici (1584-1638) (Arr.: Ralf Behrens)
www. rabe-musik-und-mehr.de - ©2019 RaBe

Bassoon

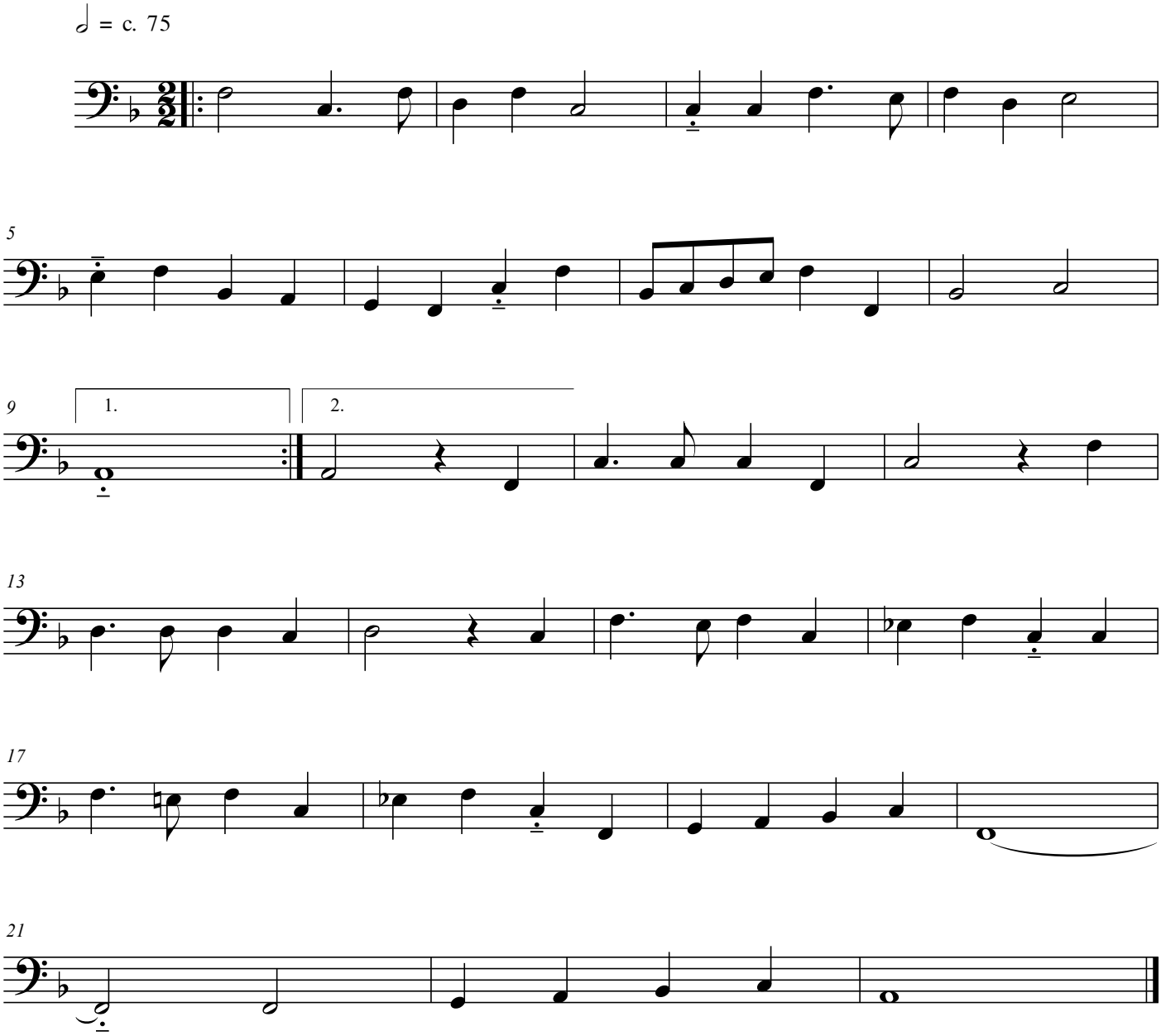

free-scores.com