Three Things Tell Us with Gladness

Version 1

Daniel Friderici (1584-1638) (Arr.: Ralf Behrens)
www.rabe-musik-und-mehr.de - ©2017 RaBe

Trombone 1

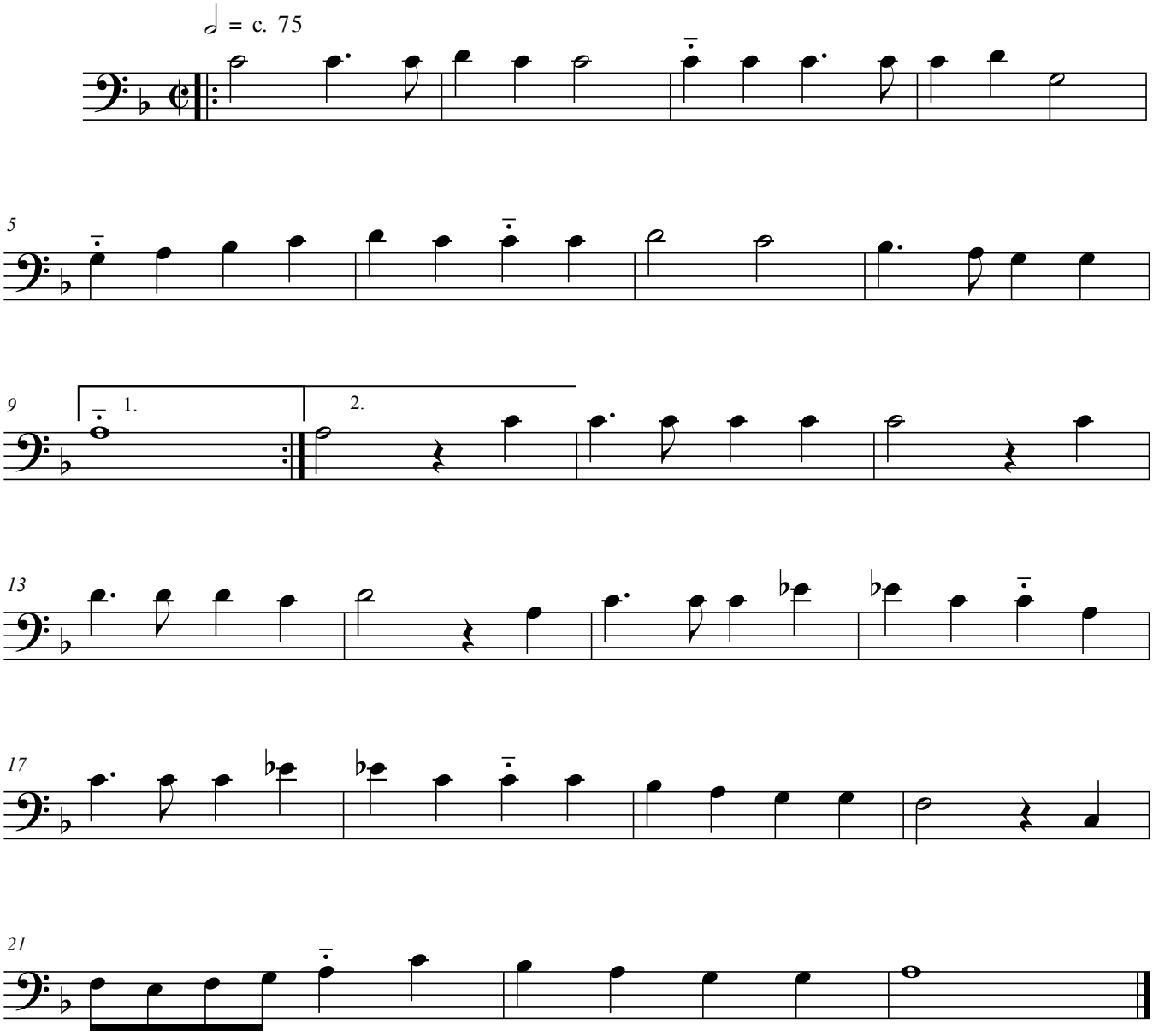

free-scores.com